

PowerPoint 2013

Shelley Fishel



Download free books at

bookboon.com

Shelley Fishel

PowerPoint 2013

PowerPoint 2013

1st edition

© 2014 Shelley Fishel & bookboon.com

ISBN 978-87-403-0720-7

Contents

	About Shelley Fishel	11
	About PowerPoint 2013	12
1	First things first	13
1.1	Starting PowerPoint	13
1.2	What is PowerPoint 2013	13
1.3	The PowerPoint 2013 Screen	14
1.4	The Ribbon	15
1.5	The Quick Access Toolbar	18
1.6	Adding icons to the Quick Access Toolbar	18
1.7	Add icons from the Drop-down Menu	19
1.8	Add icons from More Commands	20
1.9	Customising the ribbon	20
1.10	Using the Alt Key	23
1.11	Different views of a presentation	24



www.sylvania.com

**We do not reinvent
the wheel we reinvent
light.**

Fascinating lighting offers an infinite spectrum of possibilities: Innovative technologies and new markets provide both opportunities and challenges. An environment in which your expertise is in high demand. Enjoy the supportive working atmosphere within our global group and benefit from international career paths. Implement sustainable ideas in close cooperation with other specialists and contribute to influencing our future. Come and join us in reinventing light every day.

Light is OSRAM

**OSRAM
SYLVANIA** 



2	Create a presentation	28
2.1	Creating blank presentations	28
2.2	Creating presentations using a template	29
2.3	Searching for a template	30
2.4	Importing Word document outlines into presentations	31
3	Create a blank presentation from scratch	32
4	Format a presentation using slide masters	43
4.1	What are masters?	43
4.2	View the Slide Master	44
5	Themes	46
5.1	What is a theme	46
5.2	Layouts	47
5.3	Applying a Slide Master	47
5.4	Making changes to the Slide Master	49
5.5	Adding new layouts	51
5.6	Rename the layout	53
5.7	Modifying existing layouts	54

CHALLENGING PERSPECTIVES

Internship opportunities

EADS unites a leading aircraft manufacturer, the world's largest helicopter supplier, a global leader in space programmes and a worldwide leader in global security solutions and systems to form Europe's largest defence and aerospace group. More than 140,000 people work at Airbus, Astrium, Cassidian and Eurocopter, in 90 locations globally, to deliver some of the industry's most exciting projects.

An **EADS internship** offers the chance to use your theoretical knowledge and apply it first-hand to real situations and assignments during your studies. Given a high level of responsibility, plenty of learning and development opportunities, and all the support you need, you will tackle interesting challenges on state-of-the-art products.

We welcome more than 5,000 interns every year across disciplines ranging from engineering, IT, procurement and finance, to strategy, customer support, marketing and sales. Positions are available in France, Germany, Spain and the UK.

To find out more and apply, visit www.jobs.eads.com. You can also find out more on our **EADS Careers Facebook page**.

AIRBUS **ASTRIUM** **CASSIDIAN** **EUROCOPTER**

EADS



5.8	Adding/removing background images	54
5.9	Controlling page numbers	56
5.10	Inserting headers and footers	58
6	Modify design themes	59
6.1	Modify theme elements	60
6.2	Background styles	66
7	Customize presentation options and views	67
7.1	Changing page setup options	67
7.2	Changing to view in color/grayscale	69
8	Navigating using presentation views	70
8.1	In Normal View	70
8.2	Modifying presentation properties	73
9	Configure presentations to print or save	74
9.1	Print slides	75
9.2	Print handouts	76
9.3	Printing presentations in grayscale	79



360°
thinking.

Deloitte.

Discover the truth at www.deloitte.ca/careers

© Deloitte & Touche LLP and affiliated entities.



9.4	Create handouts in Microsoft Word	80
9.5	Packaging presentations for CD	81
9.6	Saving presentations as web pages	83
9.7	Maintaining backward compatibility	83
10	Configure and present slideshows	84
10.1	Slide show presentation options	85
10.2	Setting up the slide show	85
10.3	Present online	87
10.4	Rehearsing timing	87
10.5	Record slide show	91
10.6	Configuring slideshow resolution	92
10.7	Using presenter view	93
10.8	Navigating within slideshows	95
10.9	Annotating slideshows	95
10.10	Creating custom slideshows	97

SIMPLY CLEVER

ŠKODA



We will turn your CV into
an opportunity of a lifetime

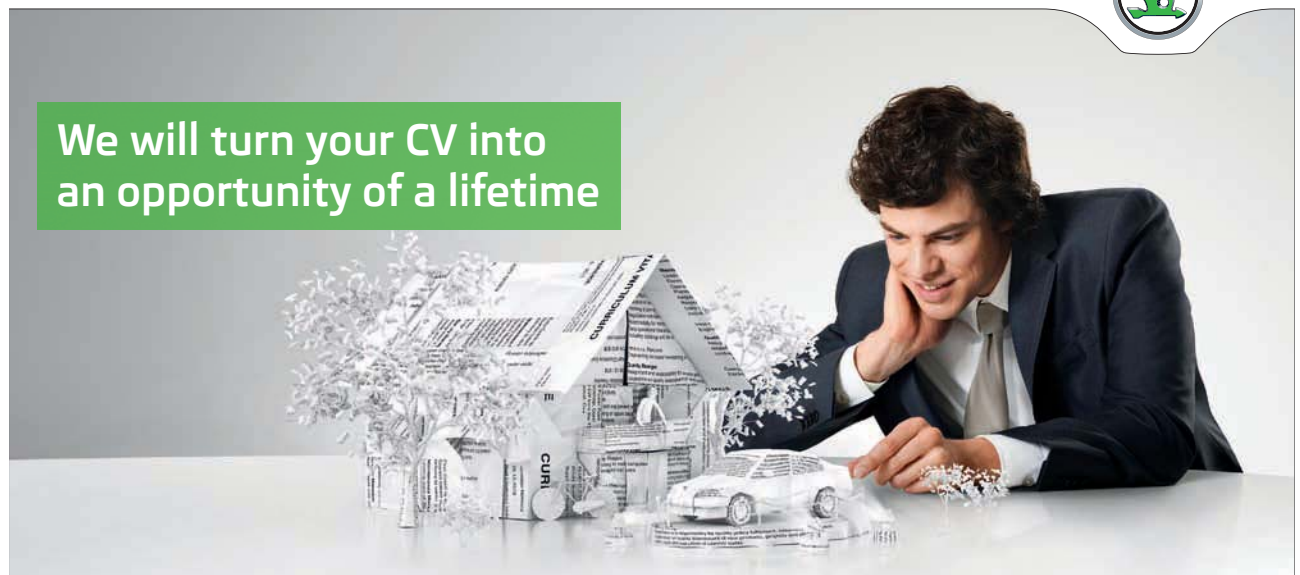

Do you like cars? Would you like to be a part of a successful brand?
We will appreciate and reward both your enthusiasm and talent.
Send us your CV. You will be surprised where it can take you.

Send us your CV on
www.employerforlife.com



Download free eBooks at bookboon.com



Click on the ad to read more

11	Working with slides	100
11.1	Duplicating existing slides	100
11.2	Hiding slides	100
11.3	Deleting slides	101
11.4	Modifying Slide Backgrounds	101
11.5	Applying styles to slides	110
12	Insert and format shapes	113
12.1	Inserting shapes	113
12.2	Resizing shapes	113
12.3	Applying borders to shapes	114
12.4	Modifying shape backgrounds	116
12.5	Creating custom shapes	117
12.6	Applying pre set styles to shapes	118
12.7	Aligning and ordering shapes	119
12.8	Order shapes	120
12.9	Align shapes	121
12.10	Use smart guides	123

I joined MITAS because
I wanted **real responsibility**

The Graduate Programme
for Engineers and Geoscientists
www.discovermitas.com



Month 16

I was a construction
supervisor in
the North Sea
advising and
helping foremen
solve problems

Real work
International opportunities
Three work placements



 **MAERSK**



13	Order and group slides	125
13.1	Inserting section headers	125
13.2	Modifying slide order	126
14	Insert and format text	128
14.1	Changing text to WordArt	128
14.2	Creating multiple columns in a single shape	129
14.3	Inserting hyperlinks	130
14.4	Applying formatting and styles to text	131
14.5	Creating bulleted and numbered Lists	132
15	Insert and format tables	135
15.1	Insert a table from a placeholder	135
15.2	Adding columns and rows	139
15.3	Applying quick styles to a table	141
15.4	Formatting a Table	141
16	Insert and format charts	146
16.1	Inserting charts	146
16.2	Modifying chart type	150
16.3	Adding legends to charts	150
16.4	Importing charts from external sources	152
17	Insert and format smartArt	154
17.1	Insert SmartArt	154
17.2	Adding shapes to SmartArt	155
17.3	Changing color of SmartArt	156
17.4	Moving text within SmartArt shapes	158
17.5	Reversing direction	158
17.6	Converting lists to SmartArt	158
18	Insert and format images	159
18.1	Insert pictures from a file on your computer	159
18.3	Resizing images	160
18.3	Cropping images	160
18.4	Applying effects	161
18.5	Applying styles	162
18.6	Adding online pictures	166
18.7	Reuse slides from a SharePoint library	167
18.8	Insert slides from OneDrive for business	170

19	Insert and format media	172
19.1	Insert video from a file on your computer	172
19.2	Adjusting media window size	173
19.3	Trimming timing on media clips	174
19.4	Setting media options	175
19.5	Linking to external media	175
19.6	Add audio to the presentation	177
20	Apply transitions between slides	179
20.1	Inserting transitions between slides	179
21	Animate slide content	182
21.1	Applying animations to shapes	182
21.2	Applying animations to text	183
21.3	Adding paths to animations	184
21.4	Modifying animation options	185
21.5	Reordering animations	185
21.6	Using the Animation Pane	186
22	Merge content from multiple presentations and track changes	187
22.1	Save a local copy of the presentation	187
23	Protect and share presentations	189
23.1	Encrypting presentations with a password	189
23.2	Compressing media	195
23.3	Inspecting your presentation and removing metadata	199
24	Index	204

About Shelley Fishel



Shelley Fishel has more than a dozen years' experience in helping people to get more from their computers. After working for an IT training organization Shelley decided to 'do her own thing' when she realized the limitations of delivering standard courses.

"Why waste time and money on training people in areas that are not relevant to them? It's common sense to invest that time and effort on what they really need."

That was the 'light bulb moment' and the IT Training Surgery's unique approach has resulted in a growing business with a team of highly qualified IT trainers.

"If trainees get bored they forget most of what they learn. We like to offer a range of training approaches to suit different people and, most of all; we aim to make training fun!"

Shelley and her team have worked hard to achieve accreditation by the Learning and Performance Institute for the IT Training Surgery, as a recognized high quality provider of IT training,

To find out more about our training give us a call on 020 8203 1774 or visit our website

www.theittrainingsurgery.com

About PowerPoint 2013

This user guide will take you through all the things you need to know when using PowerPoint to create professional presentations.

You will learn how to:

- Get around PowerPoint 2013
- Add text, tables, pictures, SmartArt, charts and more to your slides
- Use the Slide Master to control the way the presentation looks
- Add Media – audio and video to your slides
- Control slide transition
- Add animation to objects
- And a whole lot more

1 First things first

1.1 Starting PowerPoint

Depending on your computer, you can start PowerPoint 2013 in one of three ways.

From the Windows Start Screen



Figure 1 – The Windows 8.1 desktop

Click or Tap the icon on the Start Screen

From the Desktop – click or tap the icon on the desktop

From the Taskbar – click or tap the icon on the Taskbar.

1.2 What is PowerPoint 2013

PowerPoint 2013 is the latest version of PowerPoint for the Windows Operating System. It is used to present information in a visual way. Widely used by speakers, trainers and anyone who needs to give a presentation to an audience, whether that is an audience of one or thousands.

PowerPoint 2013 can be used as part of the Stand Alone Office 2013 or it can be part of an Enterprise solution provided to big organisations, Office 2013 Small Business – for smaller businesses or part of Office 365.

PowerPoint 2013 presentations can be saved online, shared, emailed, presented online or kept on your local machine.

PowerPoint presentations can be saved in different formats to meet the needs of your business.

1.3 The PowerPoint 2013 Screen

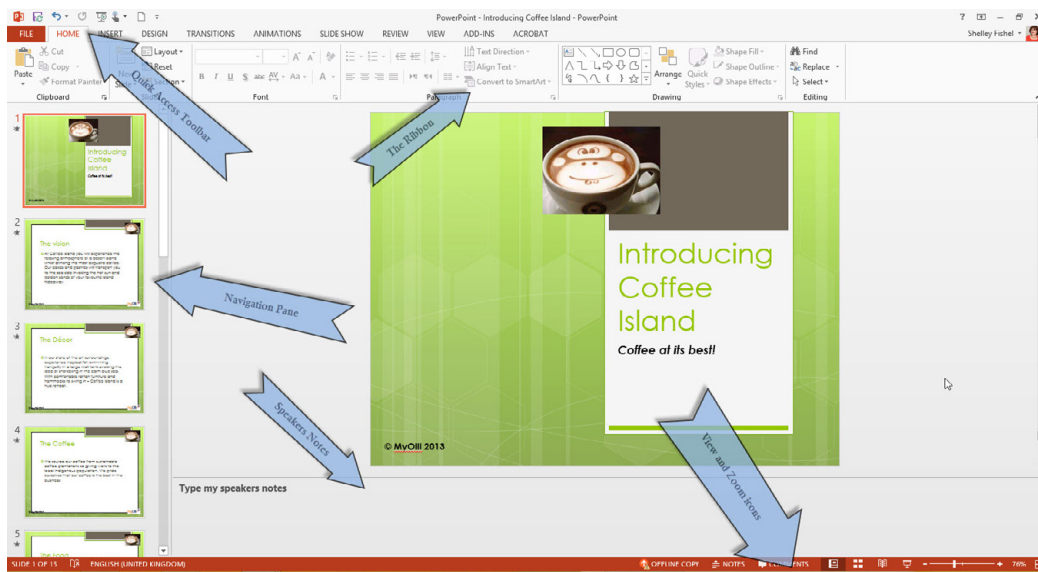

Figure 2 – The PowerPoint Screen

PowerPoint 2013, like the other Office 2013 programs, has the Ribbon across the top of the Window. Above the Ribbon is the Quick Access Toolbar and the main PowerPoint Window is then divided into three sections:

- The Navigation Pane – use this to move between the slides
- Speakers Notes – type your speakers notes here
- The Main Slide window – this is where you build the slides

1.4 The Ribbon

The Ribbon sits across the whole screen and is divided into tabs.

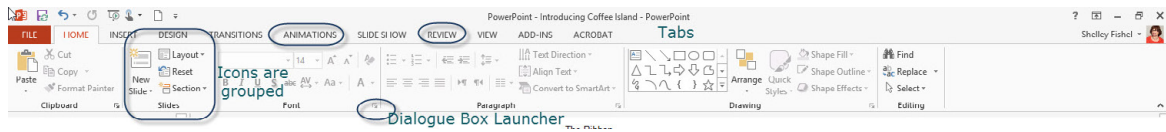

Figure 3 –The Ribbon

Each tab has its own icons which are arranged in logical groups. When there is not enough space to display all the available options in a group, a small dialogue box launcher is placed in the bottom right hand corner of the group. By clicking on this button a new dialogue box opens with more options.

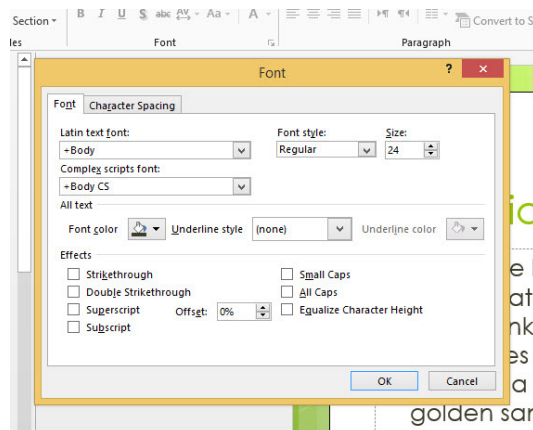

Figure 4 – The Font Group expanded

1.4.1 The Home Ribbon

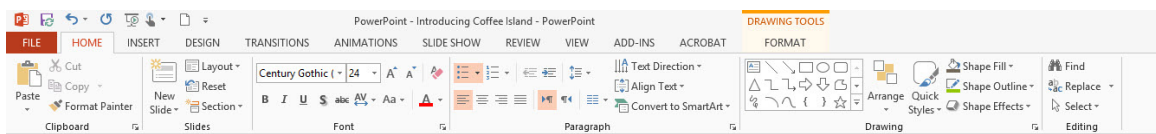

Figure 5 – the Home Ribbon

This is the first ribbon you see and where you will go to add a slide, change its layout or format text.

1.4.2 The Insert Ribbon

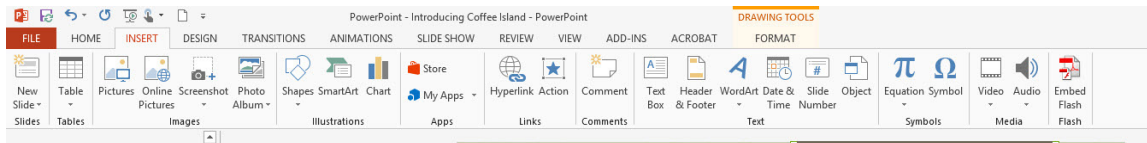

Figure 6 – The Insert Ribbon

Here you will find extras such as tables, charts, shapes, photos, pictures – in fact anything extra that you want to add to the presentation.

1.4.3 The Design Ribbon

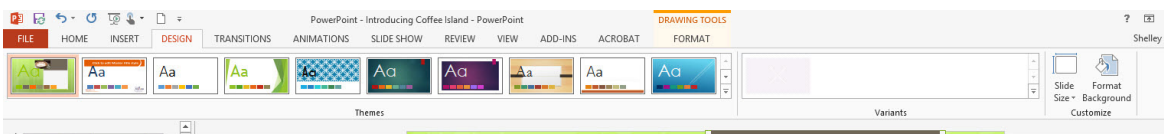

Figure 7 – The Design Ribbon

Here you can change the theme of the presentation – colours and background formatting.

“I studied English for 16 years but...
...I finally learned to speak it in just six lessons”
Jane, Chinese architect

ENGLISH OUT THERE

Click to hear me talking before and after my unique course download



1.4.4 The Transitions Ribbon

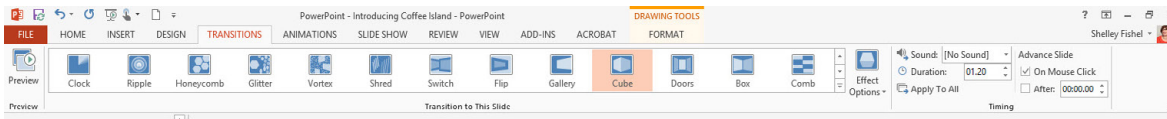

Figure 8 – The Transitions Ribbon

Control how your slides arrive on the screen, what the style is and the length of time it takes.

1.4.5 The Animations Ribbon

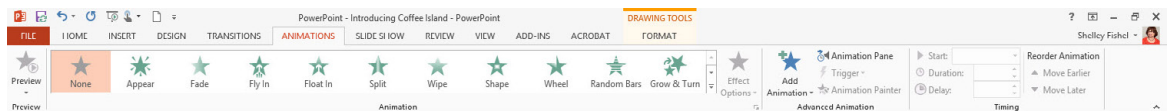

Figure 9 – The Animations Ribbon

This is where you set animation of objects on the slide.

1.4.6 The Slide Show Ribbon

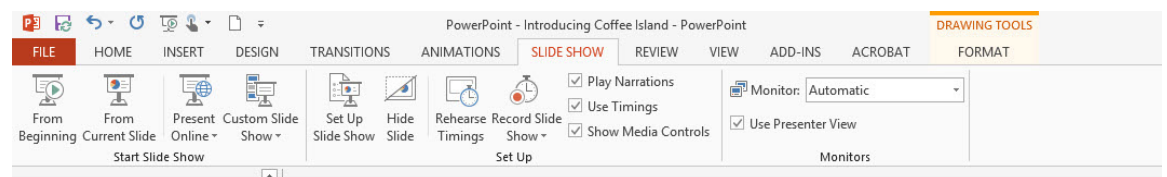

Figure 10 – The Slide Show Ribbon

Check out how the presentation looks, play the slide show, rehearse timings, set up extra elements of the slide show, and use presenter view.

1.4.7 The Review Ribbon

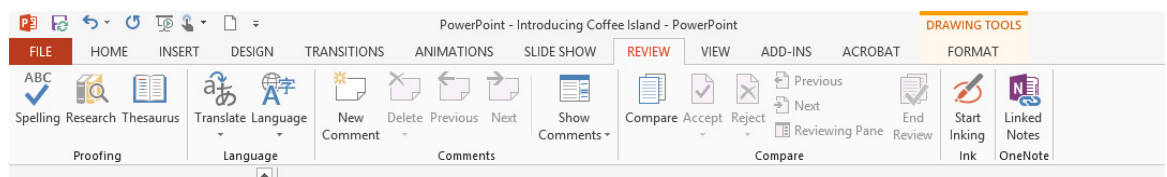

Figure 11 – The Review Ribbon

Spell check the presentation, translate, add comments and track changes here.

1.4.8 The View Ribbon

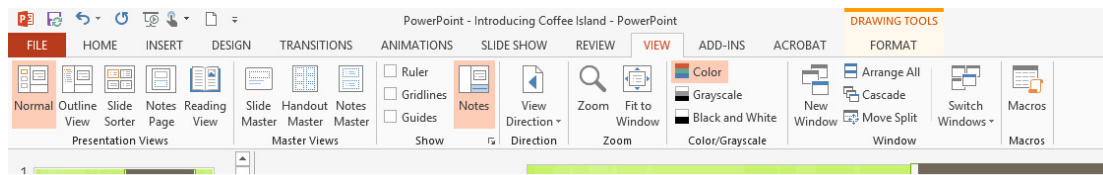

Figure 12 – The View Ribbon

Change views and see other parts of the presentation here.

1.4.9 Extra Ribbons

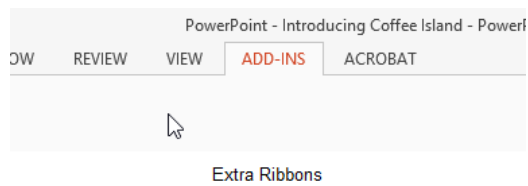

Figure 13 – Contextual Ribbons pop up when needed.

Depending on your set up you may have an Add-Ins Ribbon and other ribbons – here I have an Acrobat Ribbon as well. Add-ins are programs that connect to PowerPoint 2013 such as screen recorders or some drawing programs.

1.5 The Quick Access Toolbar

You may not have noticed the Quick Access Toolbar. It sits at the very top left of the screen above the File Menu. Here you will find some shortcuts and you can add your own icons to the Quick Access Toolbar so that your favourite actions are at your fingertips, no matter which ribbon you happen to be looking at.

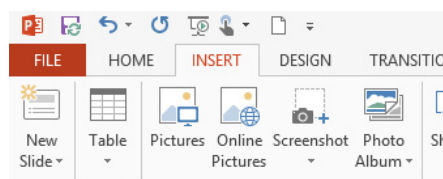

Figure 14 – The Quick Access Toolbar

1.6 Adding icons to the Quick Access Toolbar

There are three ways to add icons to the Quick Access Toolbar

- From the drop down on the Quick Access toolbar
- From More Commands
- With a Right Click

1.7 Add icons from the Drop-down Menu

1. Click the drop down arrow at the edge of the Quick Access Toolbar
2. Select from the icons on offer

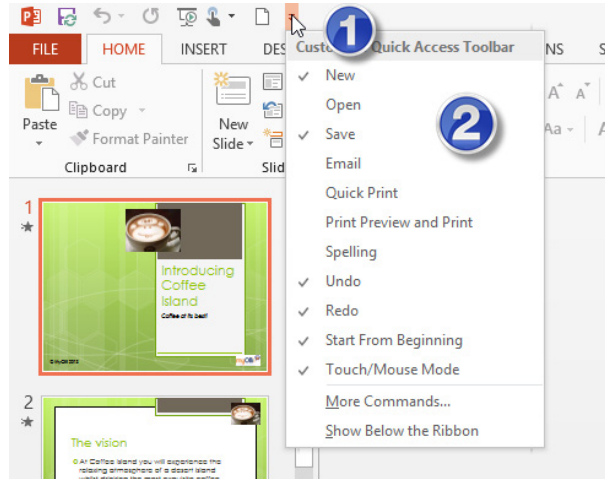

Figure 15 – Add icons to the Quick Access Toolbar

The icons that are ticked are the one on the Quick Access Toolbar

Voltage measurement
Ritter's method of dissection LED
Identification systems
Offset moment Continuous casting Real power
Band brake Resistance
Z-diode **Glossary** Translations
Wire drawing Dictionary OCR fonts
Gear metrology IGBT surface metrology
I-beam

The “what-do-you-call-it-again?” for mechanical engineering.
Sometimes an ordinary dictionary just isn't enough. The online Glossary from item provides accurate translations for technical terminology – and full definitions in German and English.
www.item24.de/en/mechanical-engineering-glossary
Or get the app

item



1.8 Add icons from More Commands

1. Click the drop down arrow next to the Quick Access Toolbar
2. Click on More Commands
3. Select the icon(s) you want to add from the lists on the left (1)
4. Click Add (2)
5. The icons are now on the Quick Access Toolbar which shows on the right (3)
6. To move the icons around in order use the up and down arrows on the right hand side. (4)
7. You can also show the Quick Access toolbar below the ribbon (5)

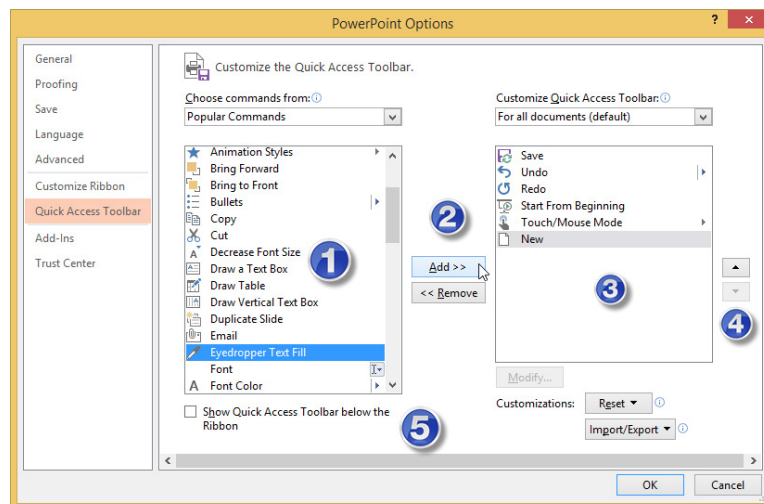

Add icons to the Quick Access Toolbar

Figure 16 – select the icons to add

1.9 Customising the ribbon

In PowerPoint 2013 you can customise the ribbon, create a new ribbon all together or simply add or remove favourite icons from the existing ones. You can also hide the ribbons that you don't need by switching them off.

1.9.1 Add icons to the ribbon

1. Click File
2. Click Options
3. Click on Customize Ribbon

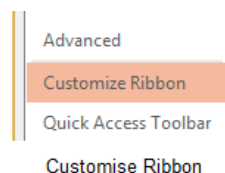

Figure 17 – customise the Ribbon

Next create a Custom Group on the ribbon you want to modify and then add the icons from the list on the left to the New Group on the right.

Download free eBooks at bookboon.com

1. Click on New Group

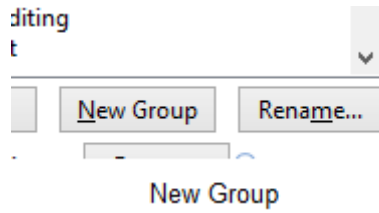

Figure 18 – create a new group first

2. Click Rename

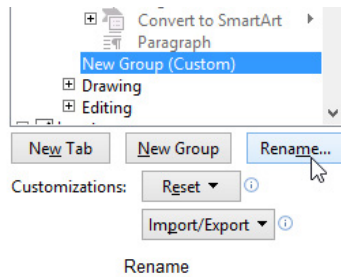
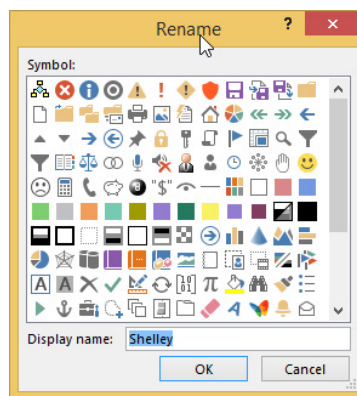

Figure 19- rename a group

3. Type the name for the group



Type a Name

Figure 20 – type the name

1.9.2 Add icons

1. Click on the group you want to add to
2. Click on the Icon you want to add
3. Click the Add Button

Repeat steps 1–3 for all the icons you want to add

4. Click OK when done

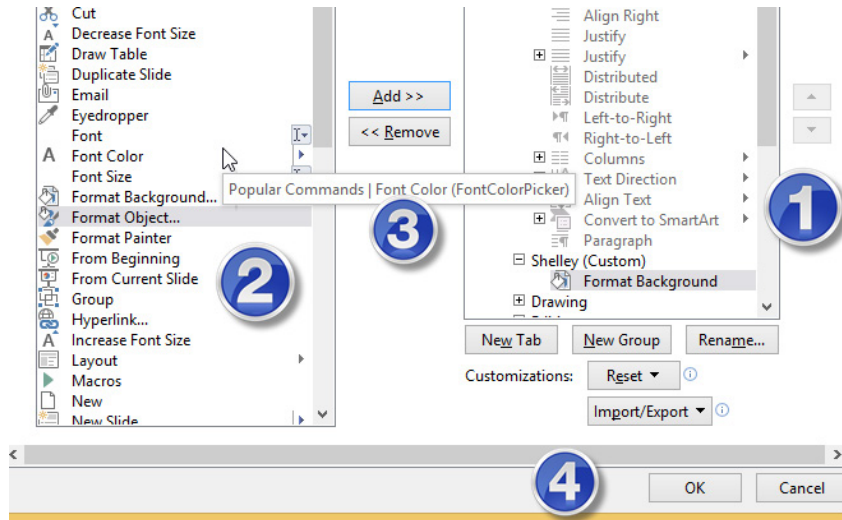

Add icons to the new group

Figure 21 – now add icons to the new group

WHILE YOU WERE SLEEPING...

DUKE
THE FUQUA
SCHOOL
OF BUSINESS

www.fuqua.duke.edu/whileyouweresleeping



The New Group will appear on the ribbon you chose to modify

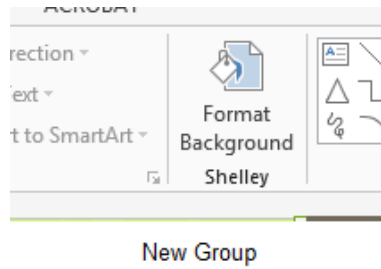
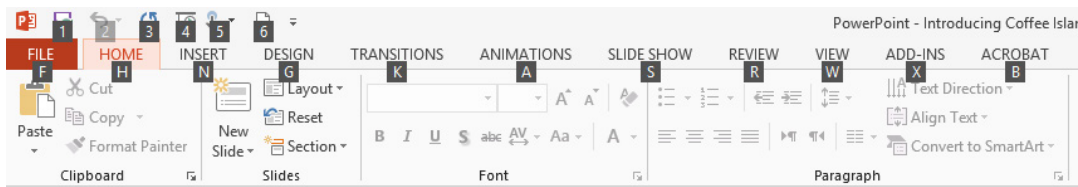

Figure 22 – New group is created on the Ribbon

1.10 Using the Alt Key

The Alt Key allows you to use the keyboard to navigate and perform tasks that normally you might click on icons to perform.

Press Alt on the keyboard and see the letters and numbers that appear on the Ribbon and the Quick Access Toolbar.



The Alt Key

Figure 23 – Alt key displays visual clues on the Ribbon for Keyboard Shortcuts

To navigate to a different Ribbon, press the letter on the tab – for example, to get to the Slide Show Ribbon press the letter S.

To activate an icon, once you are on the Ribbon of your choice, Press the letter that is shown there.

For example, now that I am on the Slide Show Ribbon I can press C to show the presentation from the Current Slide.

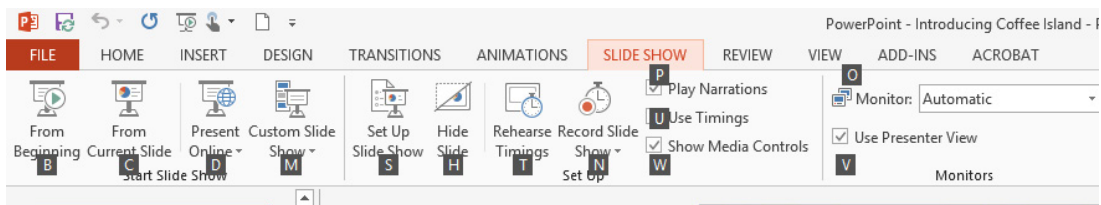

Letters

Figure 24- Letters on the man Ribbon

1.11 Different views of a presentation

In PowerPoint there are several ways to view your presentation.

To change views, click on the icon on the View Ribbon

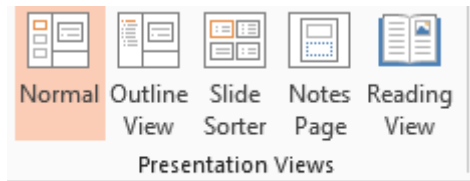

View Icons

Figure 25 – Different Views in PowerPoint

You can also use the icons on the taskbar above the clock

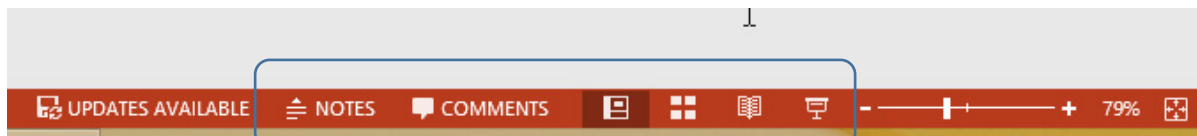

Icons on Taskbar

Normal View	This is the view that you see when you first start PowerPoint and it has thumbnails on the left, the main slide in the middle and a notes area at the bottom.
Outline View	Here you get to see an outline of the slide structure in the left hand navigation pane, instead of the thumbnails.
Slide Sorter	Slide Sorter View sets all the slides out on the screen so that you can see how they look as a whole and apply transition effects and design changes to the whole presentation at once.
Notes Page	Here you can see just the speaker’s notes with a thumbnail of the slide they belong to.
Reading View	Reading View allows you to view the presentation as if it were being presented.

1.11.1 Normal View

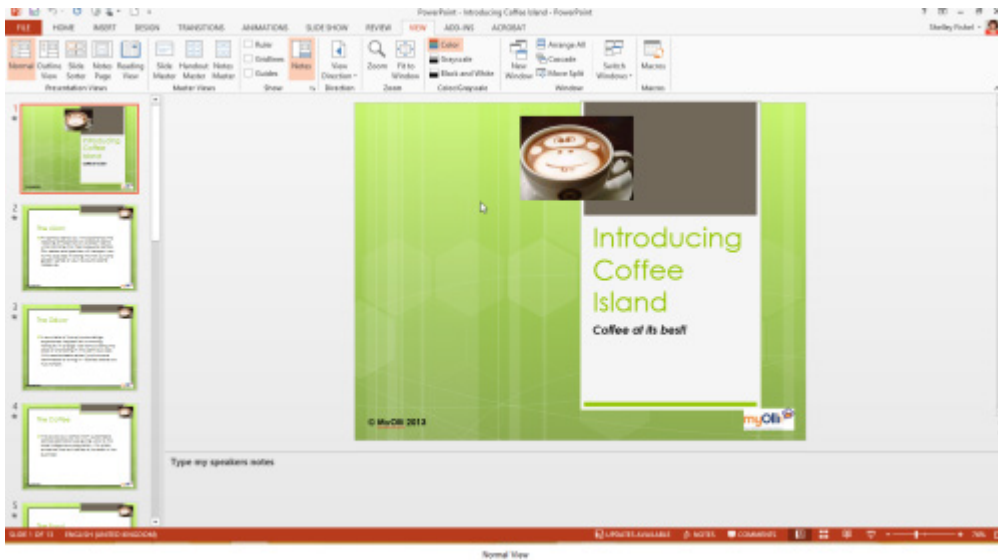

Figure 26 – Normal View

Excellent Economics and Business programmes at:



university of groningen



“The perfect start of a successful, international career.”

CLICK HERE
to discover why both socially and academically the University of Groningen is one of the best places for a student to be

www.rug.nl/feb/education



1.11.2 Outline View

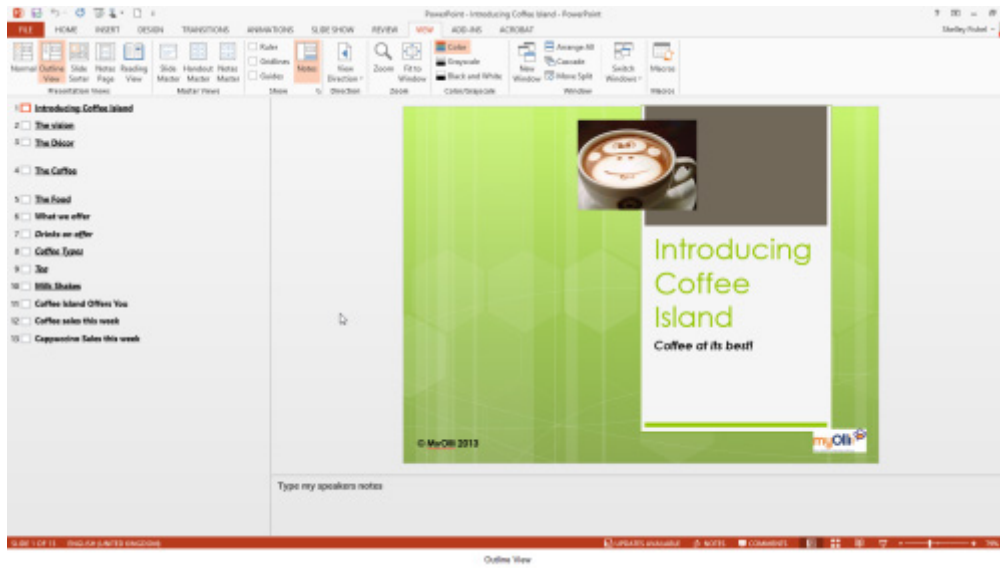

Figure 27 – Outline View

1.11.3 Slide Sorter View

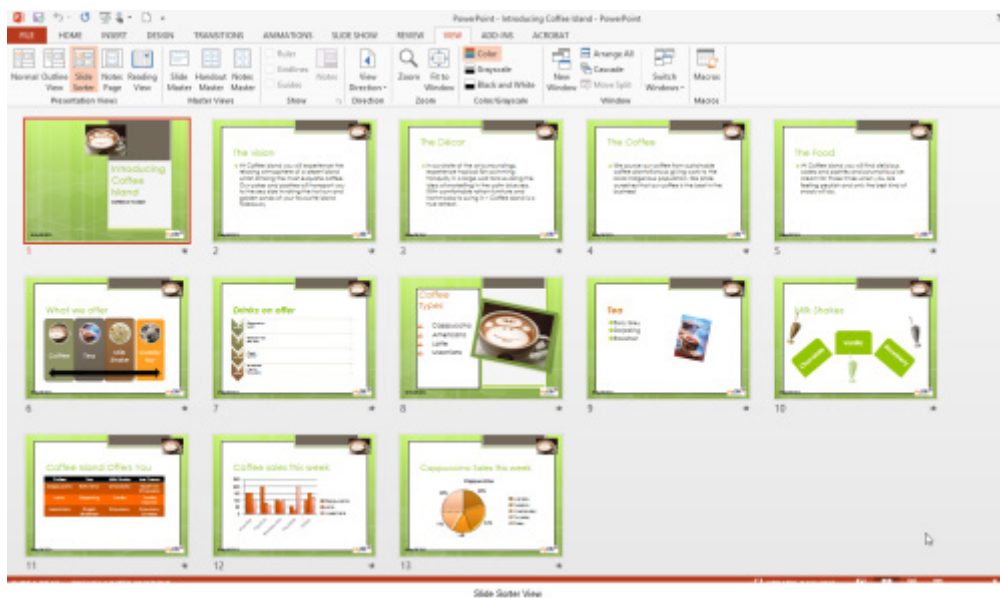

Figure 28- Slide Sorter View

1.11.4 Notes Page

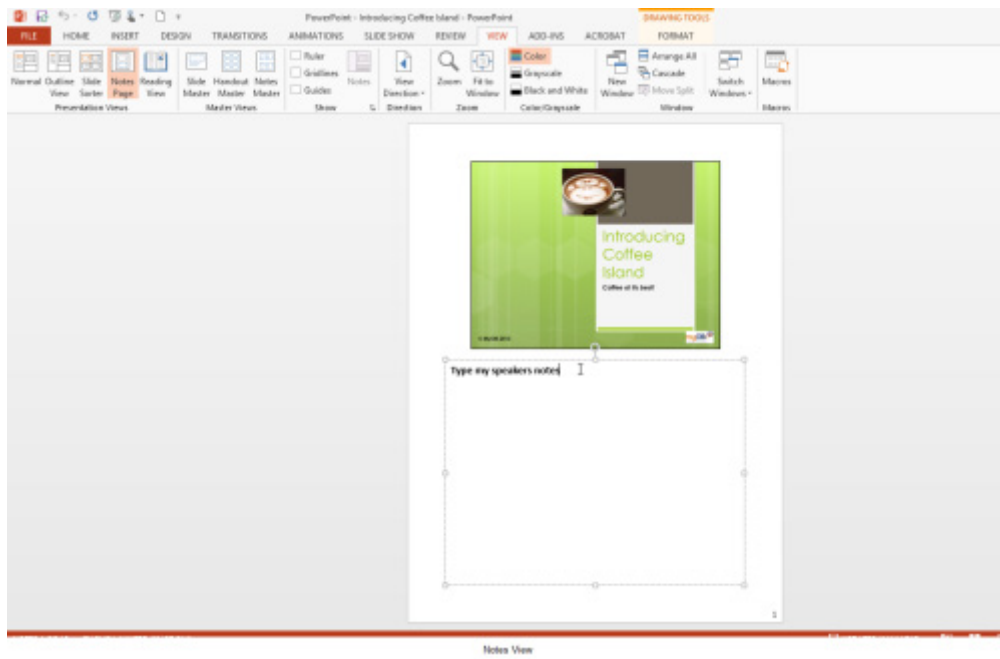

Figure 29 – Notes Page View

1.11.5 Reading View



Figure 30 – Reading View

2 Create a presentation

2.1 Creating blank presentations

In PowerPoint 2013 you can start from a completely blank presentation, a template provided by Microsoft, or a template created for your organisation. Templates ensure that brand guidelines are met and all presentations are professional.

2.1.1 To create a blank presentation

1. Click File
2. Click New
3. Click on Blank Presentation

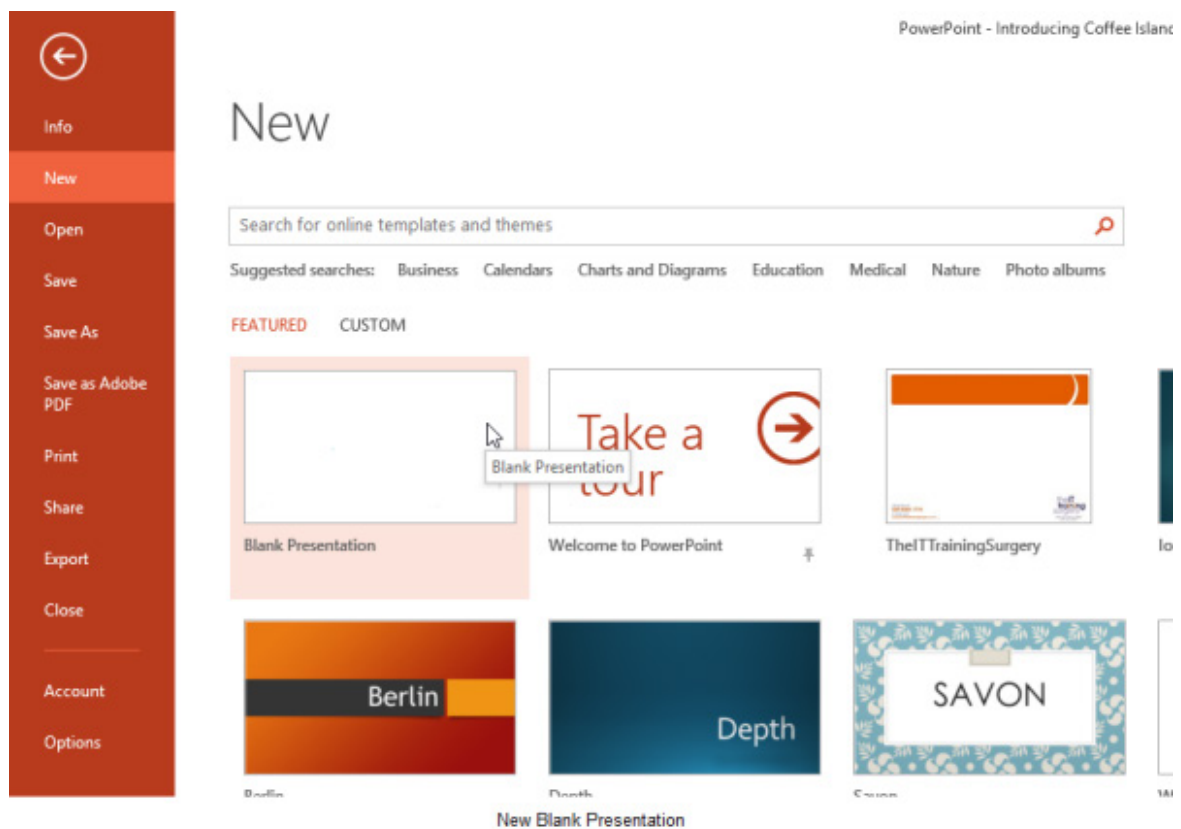

Figure 31 – New presentation from scratch

2.2 Creating presentations using a template

There are a couple of options when creating presentations from a template. At the top of the New Presentation Window, you will see two small shortcuts.

Featured – this is the list of featured presentations that you see when you first click File then New. The blank presentation is here, along with any that Microsoft have created and offered to you. You can also pin your favourite presentations here so that they are always available.

Custom – this is where any templates that you have created yourself will be stored. Inside the Custom folder you will see shortcuts to Custom Office Templates, this is where all Office Templates that you create are stored and this folder is created automatically by whichever Office program you use to create a template first.

The other folder here is Document Themes and this is where any themes that you create will be stored. To create a presentation based on a template

Simply find the template you want to use and click on it. In the image below you can see that I am about to select TheITTrainingSurgery template which has been pinned to the Featured templates list.

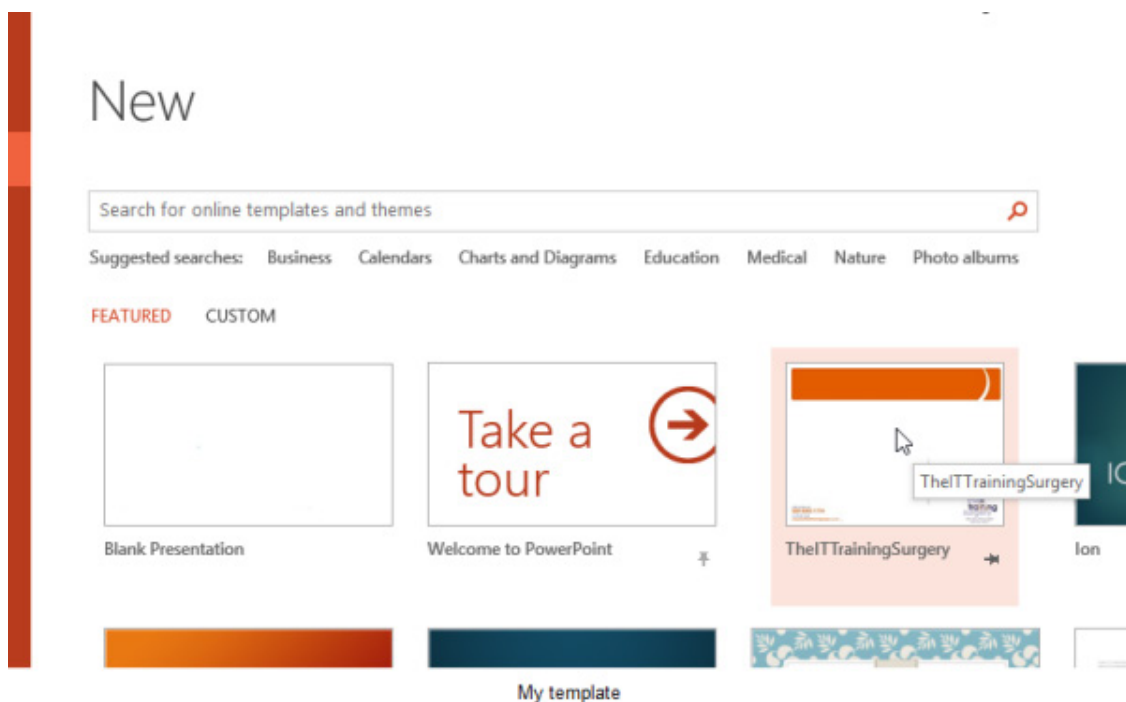

Figure 32 – choose the design

2.3 Searching for a template

If you can't see a template that suits your needs on the Featured Template screen you can search Office.com for more.

Type search criteria in the Search Box and press enter or click on the search icon.

I have asked for templates to do with training.

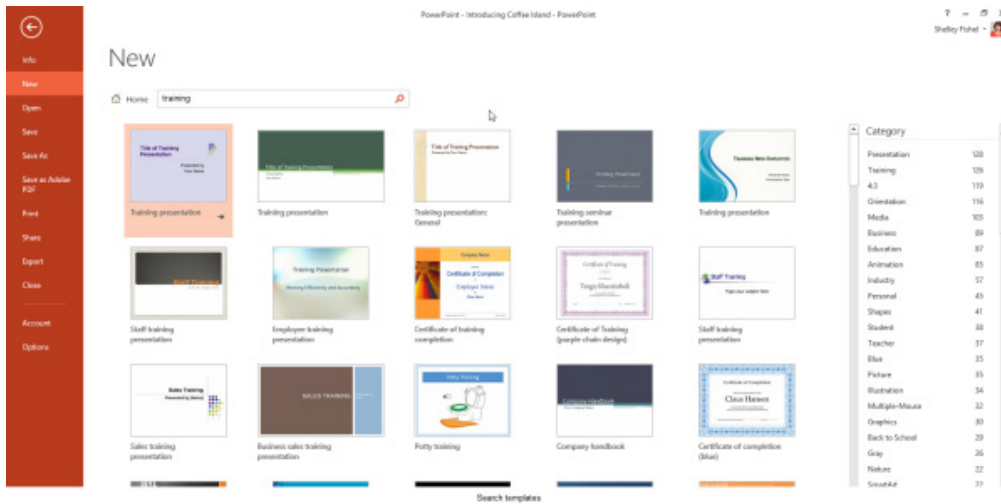

Figure 33 – find a template

Click on the one you want to create and you will be offered the following:

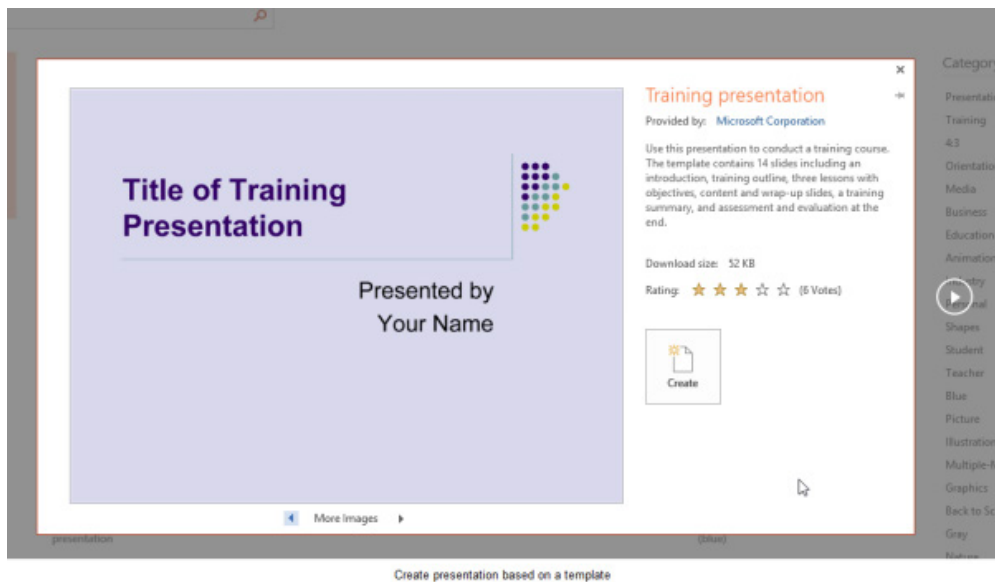

Figure 34 – select the one you want to use

Click Create and your presentation is downloaded so that you can fill in the blanks. This template will now show up in your Featured templates list.

Download free eBooks at bookboon.com

2.4 Importing Word document outlines into presentations

When creating a presentation, planning is very important. Just like writing a long report, essay or book, an outline will help cut down your working time. With an outline in place, you can focus on content.

Outlines can be created in PowerPoint, however if you want to avoid the distractions of PowerPoint and just focus on the structure you could find it easier to create your outline in Word or another type of file.

When creating your outline in Word, remember to use Heading Styles as PowerPoint will find them and use them when creating the slides.

2.4.1 To import an outline from Word

1. Click on the drop down arrow underneath New Slide
2. Select Slides from Outline

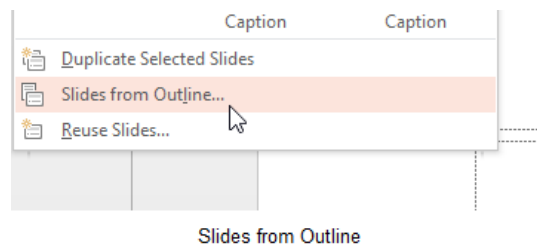

Figure 35 – Import slides from a Word Outline

The outline is then imported and each heading becomes a slide.

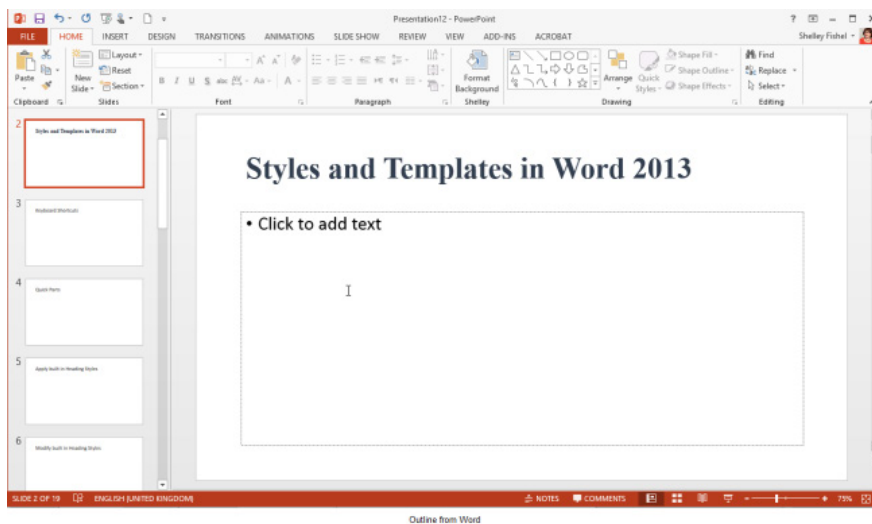

Figure 36 – Outline is created

The outlines that PowerPoint imports can be text files, Word documents, or RTF documents – and older versions of WordPerfect may also be supported.

3 Create a blank presentation from scratch

3.1.1 Adding slides

Once you have a blank presentation you need to add slides and content.

1. From the Home Ribbon Click on New Slide or Press Control + M on the keyboard
2. A new standard slide will be added.

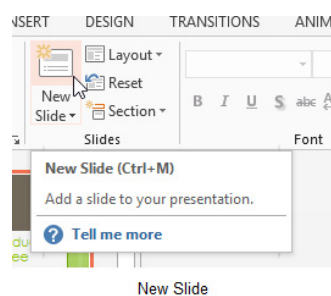

Figure 37 – Add slides

.....Alcatel-Lucent 

www.alcatel-lucent.com/careers



One generation's transformation is the next's status quo. In the near future, people may soon think it's strange that devices ever had to be "plugged in." To obtain that status, there needs to be "The Shift".



Add a slide using the right mouse button by right clicking in the navigation pane and selecting New Slide.

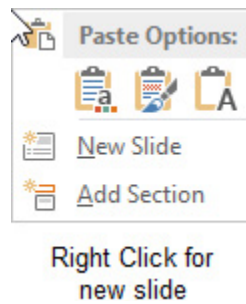

Figure 38 – use the right mouse to add a slide

3.1.2 Change the layout of a slide

PowerPoint always adds a slide that has the same layout as the previous slide. You can change the layout from the Layout Icon on the Home Ribbon.

Standard slide

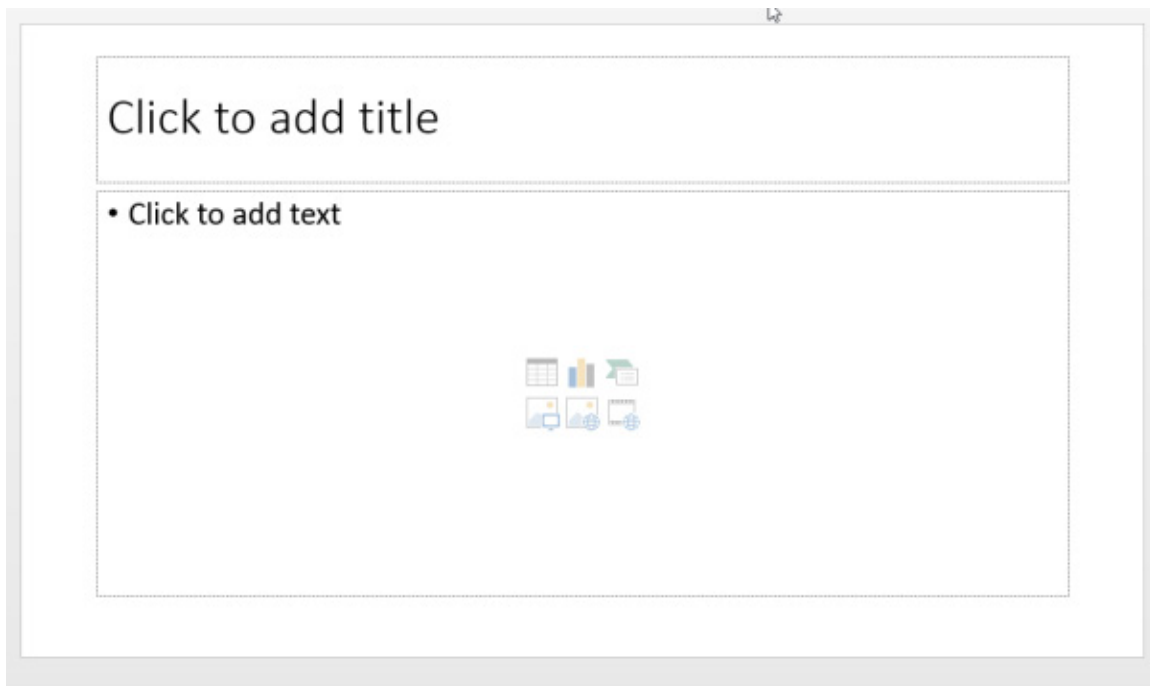
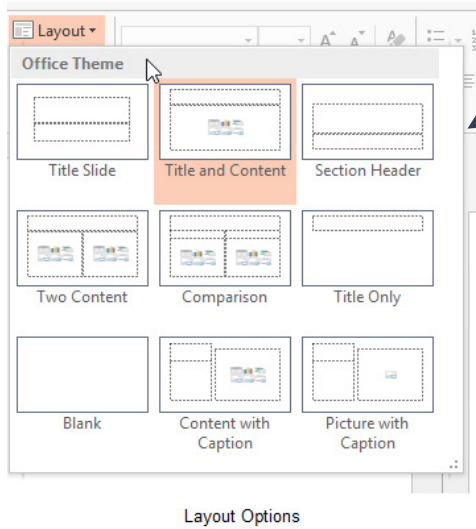

Figure 39 – Standard slide layout

Layout options



Change the layout depending on what you want to achieve. Choose from:

- Title and Content
- Section Header
- Two Content
- Comparison
- Title Only
- Blank
- Content with Caption
- Picture with Caption

Figure 40 – choose from the layout options on offer



Maastricht University *Leading in Learning!*

Join the best at the Maastricht University School of Business and Economics!

Top master's programmes

- 33rd place Financial Times worldwide ranking: MSc International Business
- 1st place: MSc International Business
- 1st place: MSc Financial Economics
- 2nd place: MSc Management of Learning
- 2nd place: MSc Economics
- 2nd place: MSc Econometrics and Operations Research
- 2nd place: MSc Global Supply Chain Management and Change

Sources: Keuzegids Master ranking 2013; Elsevier 'Beste Studies' ranking 2012; Financial Times Global Masters in Management ranking 2012

Visit us and find out why we are the best!
Master's Open Day: 22 February 2014

www.mastersopenday.nl

Maastricht University is the best specialist university in the Netherlands (Elsevier)



3.1.3 Adding text

Click into the placeholder where you want to add text and type. Heading text will be formatted in a larger font than the bulleted list as you want the headings to stand out.

The standard placeholder will offer you a bulleted list – you can turn on or turn off bullets just like in Word.



Figure 41 – click and type to add text

The standard slide layout offers you six choices for adding content.

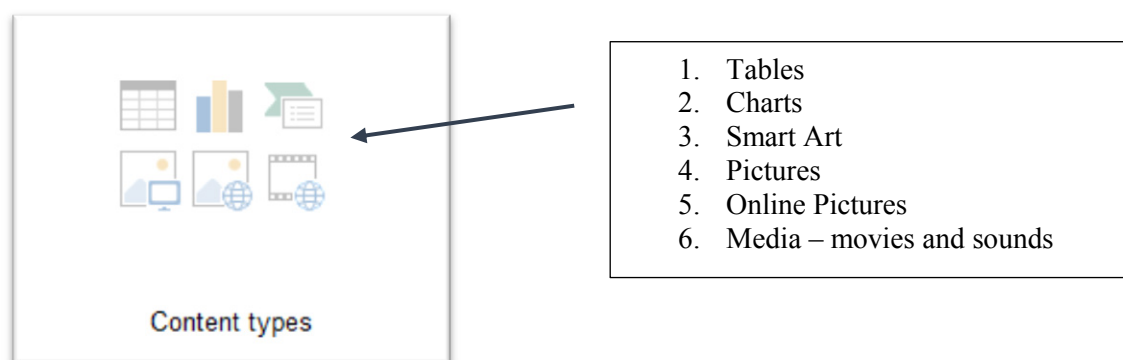

Figure 42 – standard layout choices

To add one of the content types click on the icon and you will be guided through.

We will take a brief look at adding each type of content now and then focus in more depth on each content type later on in this book.

Download free eBooks at bookboon.com

3.1.4 Adding a table

1. Click on the Table Icon
2. Select the number of columns and rows

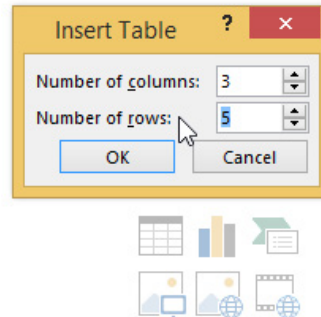

Figure 43 – add a table

3. Click OK

Now you can simply fill in the table. Use the Tab key to move between cells and when you get to the end tab again to get a new row.

My table

Name	Sweets	Drink

Figure 44 – a formatted table is added

3.1.5 Adding a chart

1. Click the Chart Icon to add a chart

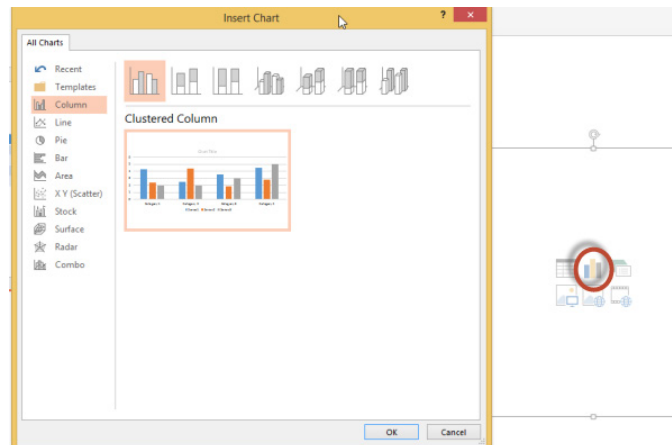

Figure 45 – add a chart

2. Select the type of chart you want to add – I have selected a column chart
3. Click OK

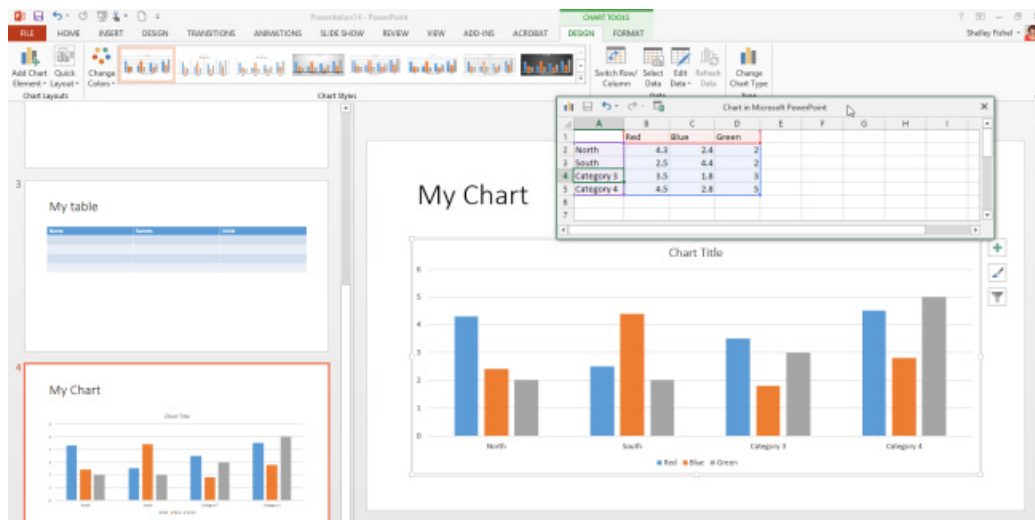

Figure 46 – create the chart

You now have a mini spreadsheet ready for you to populate with your own data. Simply change the sample headings and data and the chart will update.

Close the mini spreadsheet and you are left with the chart in the slide.

We will look at charts in more detail later in the book.

3.1.6 Add SmartArt

SmartArt is great in PowerPoint, illustrate your points in a visual way. There are SmartArt diagrams of all kinds. I have selected a process diagram here.

1. Click on the Insert SmartArt icon
2. Choose the type of SmartArt to add

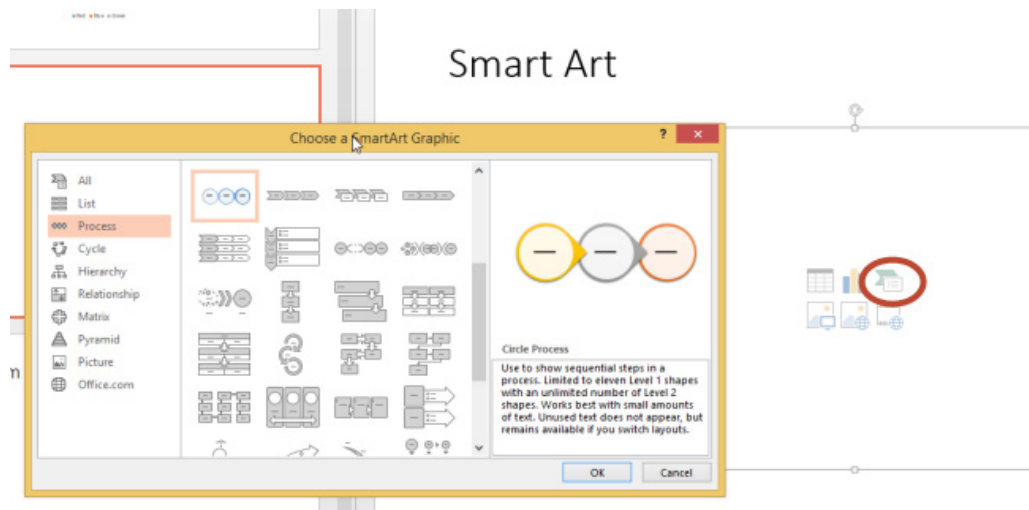

Figure 47 – add SmartArt

REDEFINE
YOUR FUTURE

> **Join AXA,
A GLOBAL LEADING
COMPANY IN INSURANCE
AND ASSET MANAGEMENT**

redefining / standards 

agence orig. © Photonstop



3. Type into the SmartArt

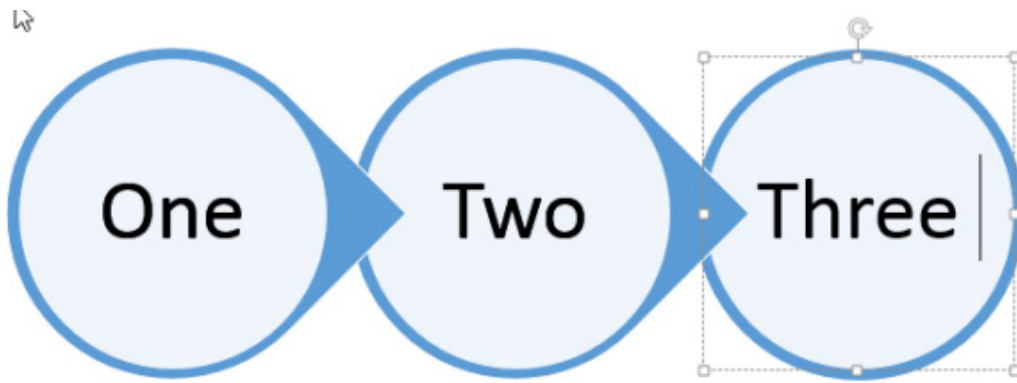

Type text in SmartArt

Figure 48 – Visuals that have impact

3.1.7 Adding pictures

To add pictures stored on your computer:

1. Click the Add Pictures Icon
2. Navigate to the folder which holds the picture(s) you want to add
3. Click on the picture
4. Click Insert

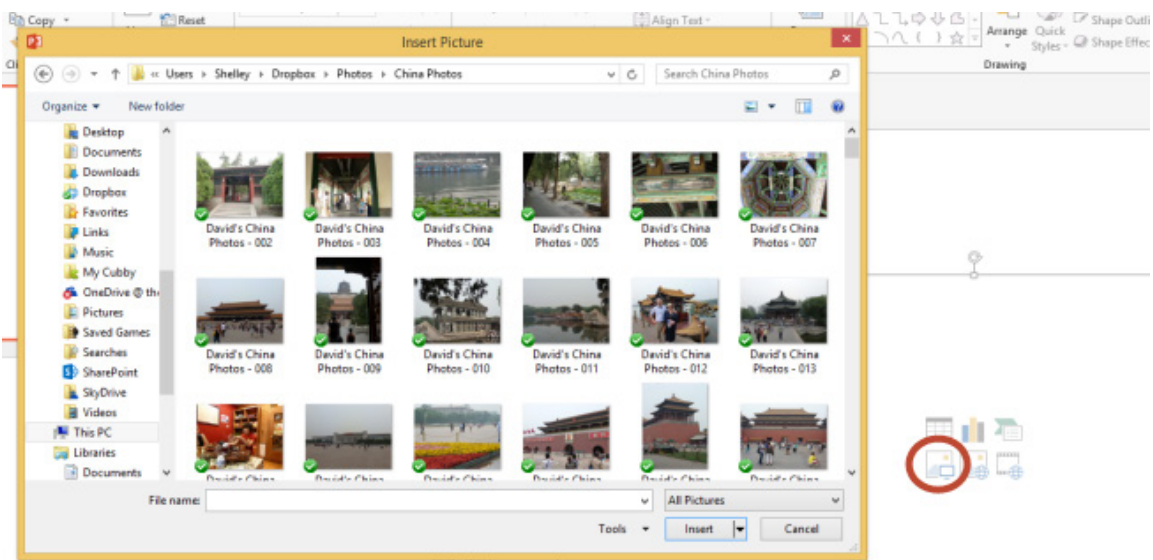

Figure 49 – Add pictures

The picture you selected is now added to the slide and fits perfectly in the placeholder.

Pictures



Picture

Figure 50 – pictures are added to the slide



BI

- Business
- Strategic Marketing Management
- International Business
- Leadership & Organisational Psychology
- Shipping Management
- Financial Economics

BI NORWEGIAN BUSINESS SCHOOL

EFMD **EQUIS** ACCREDITED

Empowering People. Improving Business.

BI Norwegian Business School is one of Europe's largest business schools welcoming more than 20,000 students. Our programmes provide a stimulating and multi-cultural learning environment with an international outlook ultimately providing students with professional skills to meet the increasing needs of businesses.

BI offers four different two-year, full-time Master of Science (MSc) programmes that are taught entirely in English and have been designed to provide professional skills to meet the increasing need of businesses. The MSc programmes provide a stimulating and multi-cultural learning environment to give you the best platform to launch into your career.

- MSc in Business
- MSc in Financial Economics
- MSc in Strategic Marketing Management
- MSc in Leadership and Organisational Psychology

www.bi.edu/master



3.1.8 Adding online pictures

1. Click the Add Pictures Icon to add online pictures
2. Select where the pictures are being imported from –
 - o Your SharePoint site – if you have company approved pictures or logos
 - o Office.com Clip Art – to find the clip art that is no longer on your pc
 - o Bing Image Search – to search the web for suitable images – take care with copyright
 - o Facebook, Flickr – your personal social media sites that may have pictures you want to grab

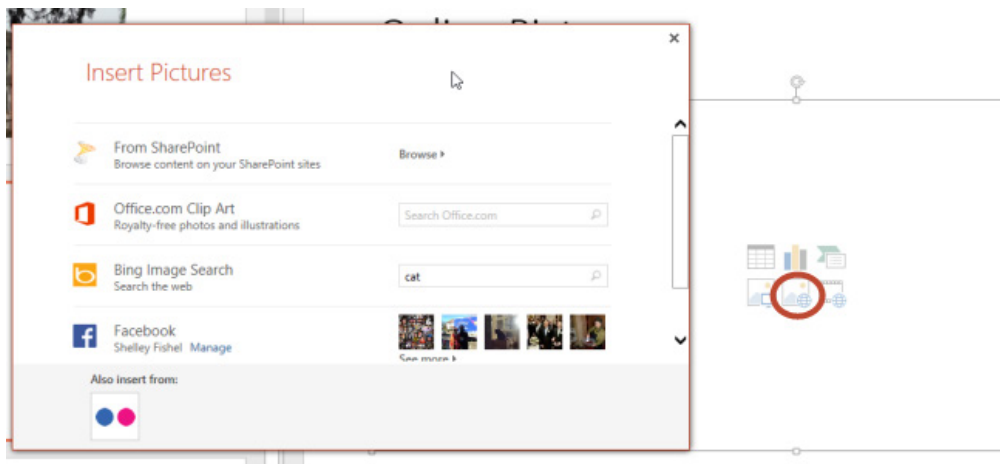

Figure 51 – add online pictures

3. Type in the search criteria – I have typed PowerPoint 2013
4. Click on the magnifying glass to initiate the search
5. Select the picture you want to use

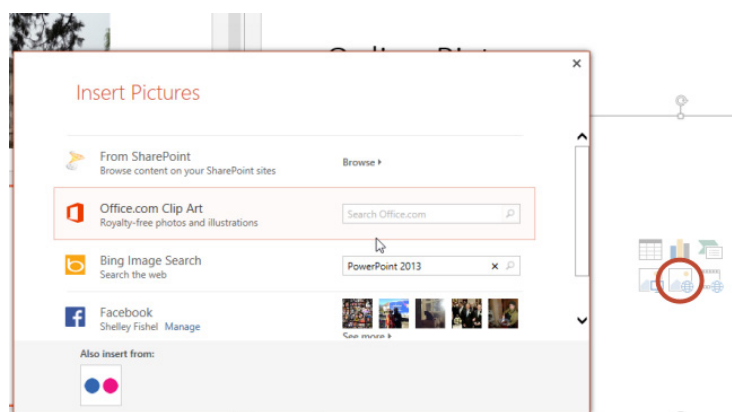

Figure 52 – add search criteria

6. Click Insert
7. Be careful of copyright!!

3.1.9 Add video

1. Click on the Insert Video Icon
2. Browse to the location where the video is held
3. Select the video
4. Click Insert

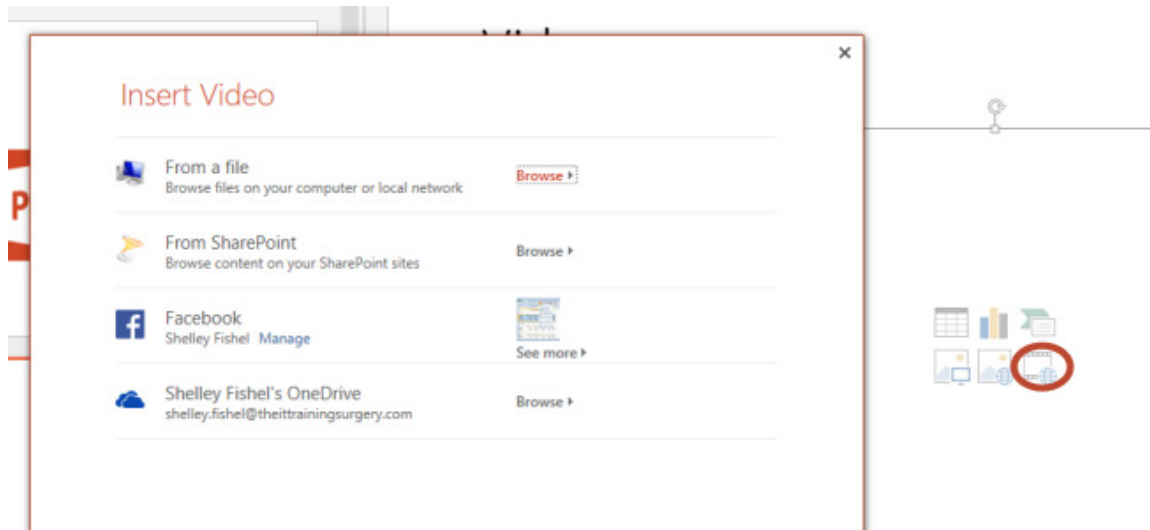

Figure 53 – add video

The Video is inserted with playback tools.

Video

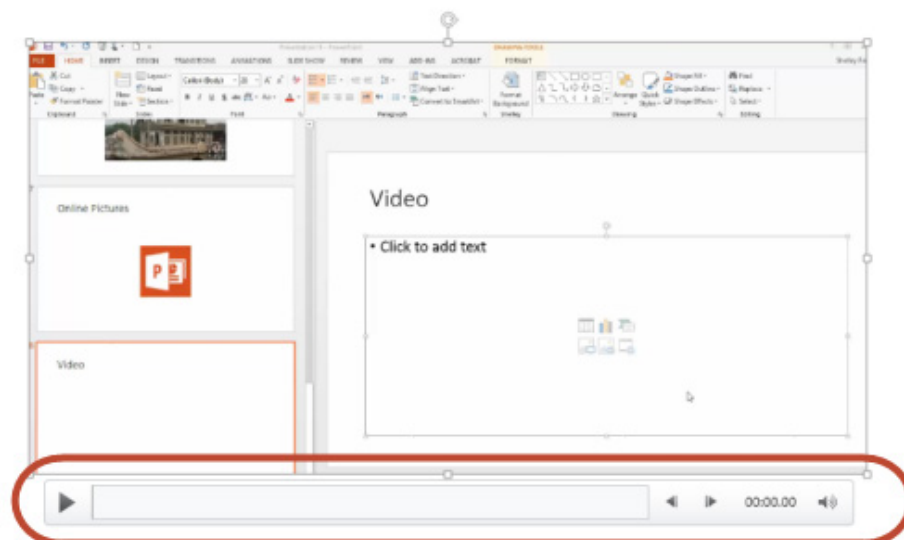

Figure 54 – playback controls

4 Format a presentation using slide masters

4.1 What are masters?

Slide masters exist to help you create great looking presentations with minimal effort. They sit behind the presentation and govern the way it looks and behaves. You can add a logo, customise the background, and create your own colours and font combinations for the whole presentation. This means that whenever you add new slides to the presentation the formatting is taken care of and you can focus on the content.

If you want to change the look of the whole presentation, you can simply edit the Slide Master and hey presto everything will change.

You can create custom layouts in the Slide Master – just in case the layouts that exist are not sufficient for your purposes.

It is best to edit the Slide Master before you start to create the presentation. That way the look and feel is taken care of before you start.

Need help with your dissertation?

Get in-depth feedback & advice from experts in your topic area. Find out what you can do to improve the quality of your dissertation!

Get Help Now



Go to www.helpmyassignment.co.uk for more info



Helpmyassignment



Another reason for editing the Slide Master before you begin with the content is that any edits you make to a layout after you have built the slides, will have to be applied in retrospect, which means that you have to go back and reapply those layouts to the affected slides.

There are several masters:

- **Slide Master** – this master is for the presentation itself.
- **Handout Master** – this master determines how the handouts will look.
- **Notes Master** – this master controls how any notes will look.

4.2 View the Slide Master

To get to the Slide Master

1. Click the View Ribbon
2. Then click on the Slide Master Icon

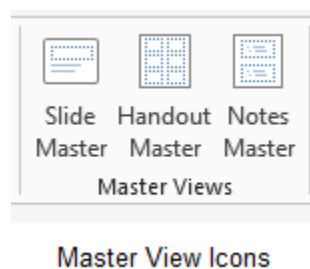

Figure 55 – Master view icons

4.2.1 The Slide Master

The Slide Master view looks a little different. The top slide in the thumbnail list is the Slide Master and controls the presentation. Each Slide Master has a number of related layouts – you probably won't use all of them. You may modify some and delete others to keep consistency.

When you make changes to the Slide Master, anyone else working on your presentation can use the new formatting in Normal View, and they can't accidentally change it.

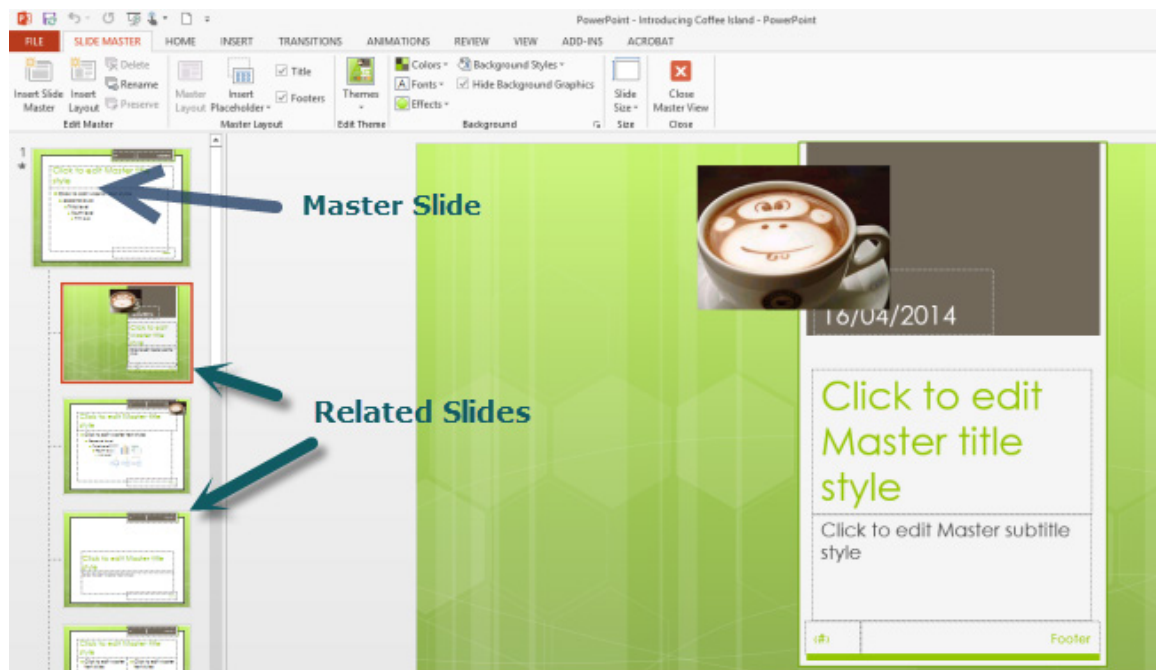

Figure 56 – the Slide Master

5 Themes

5.1 What is a theme

A theme is a palette of colours, fonts, and special effects (like shadows, reflections, 3-D effects, and more) that complement one another. You can see the Design Themes on the Design Ribbon

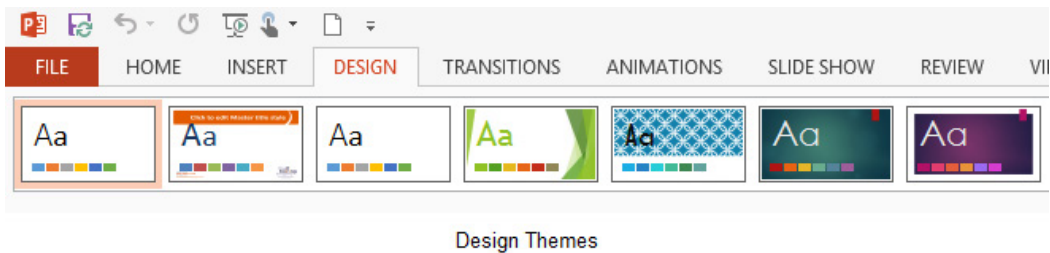

Figure 57 – Themes Gallery

In the image above is a selection of Design Themes. Each Theme has a Master and a related set of slides. They have been created by skilled designers at Microsoft and the designer will have decided which layouts are included and how they should look.

Even the blank presentation has a Theme – it is the Office theme and can be reapplied to a presentation if you have gone and made too many changes and want to start again.

Brain power

By 2020, wind could provide one-tenth of our planet's electricity needs. Already today, SKF's innovative know-how is crucial to running a large proportion of the world's wind turbines.

Up to 25 % of the generating costs relate to maintenance. These can be reduced dramatically thanks to our systems for on-line condition monitoring and automatic lubrication. We help make it more economical to create cleaner, cheaper energy out of thin air.

By sharing our experience, expertise, and creativity, industries can boost performance beyond expectations. Therefore we need the best employees who can meet this challenge!

The Power of Knowledge Engineering

Plug into The Power of Knowledge Engineering.
Visit us at www.skf.com/knowledge

SKF



5.2 Layouts

Layouts control how the content is added to a slide. There are different layouts for different jobs. For example if you want to compare two images side by side you could use the comparison layout.

Each theme has a selection of layouts – you can add, delete or modify the layouts.

5.3 Applying a Slide Master

When we talk about Applying a Slide Master, we mean changing the design – the look and feel.

As each theme has its own set of Slide Masters, simply by applying a different theme, we are changing the Slide Master associated with the presentation.

To change the design:

1. Click on the Design Ribbon
2. Select the Design Theme you want to use

Here is my presentation with the Facet theme applied. To the right of the Themes are variants, these are different sets of colours to apply to your chosen Theme.

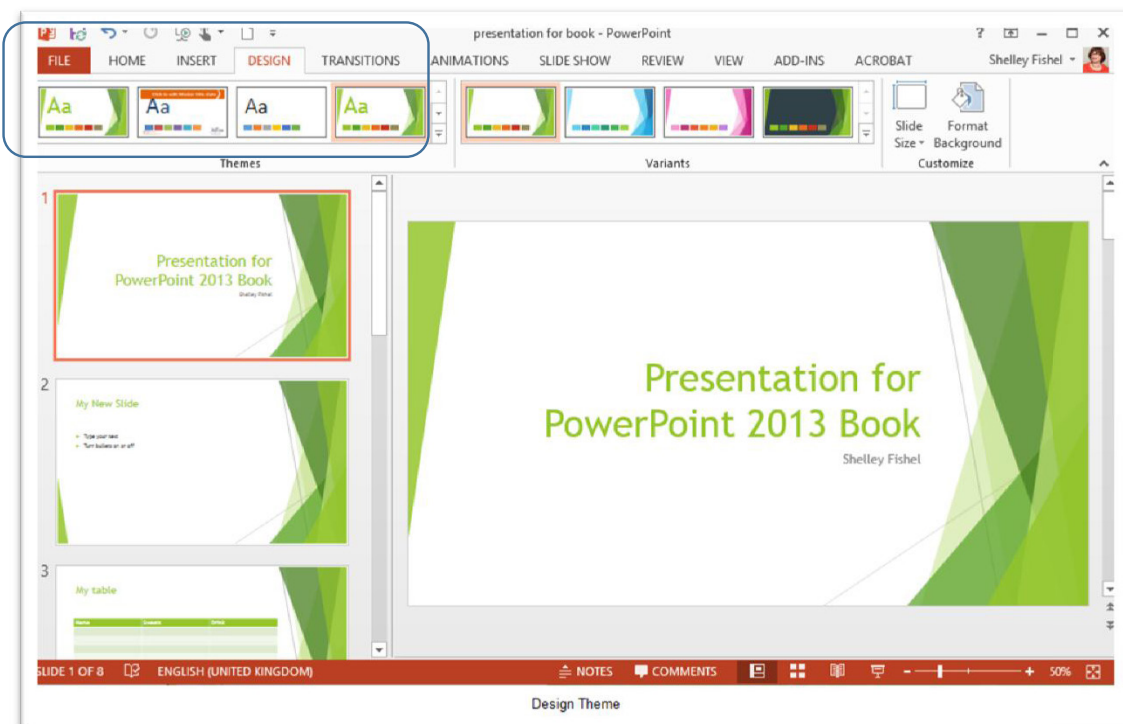

Figure 58 – apply a Design Theme

To see the Slide Master for this theme:

1. Click the View Ribbon
2. Click on Slide Master

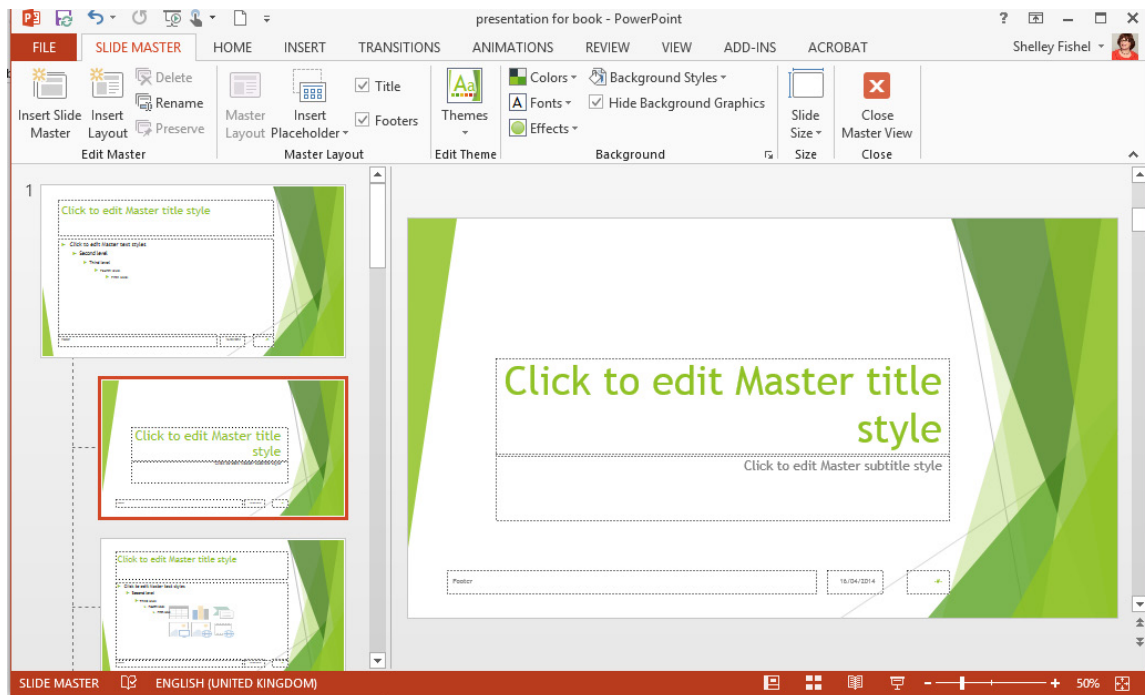

Figure 59 – View the Master

The top layout in the thumbnail list is the main Slide Master and is used by all the slides in the presentation. The second of the related layouts is the title slide layout and is used by the first slide in the presentation. The third slide down is the standard layout which is used by slides 2-8 in the presentation.

5.4 Making changes to the Slide Master

5.4.1 Change headings and fonts

To change the heading – font, colour, size, italic, bold, etc. – Click in to the heading where it says Click to edit Master title style and make the changes.

To change any of the bulleted list levels click on them and make the changes you require.

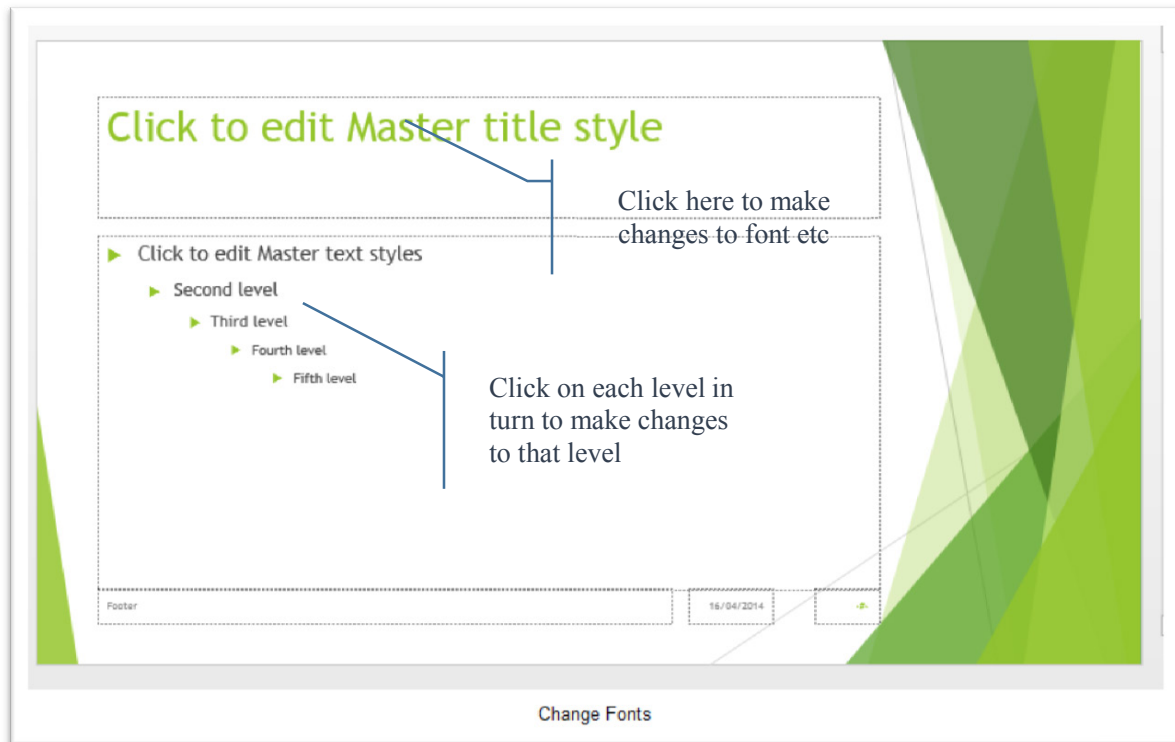
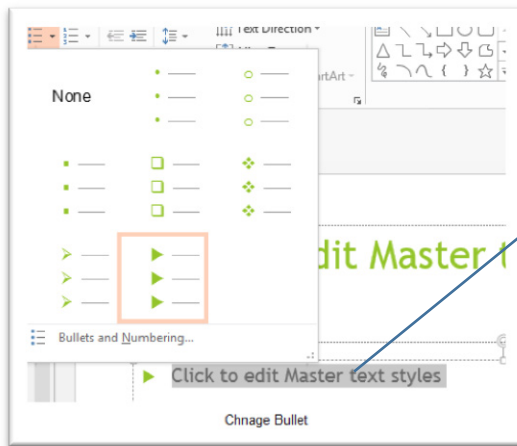

Figure 60 – make changes to the Slide Master

5.4.2 To change the bullet points to something else

1. Select the first level text
2. Click the drop down arrow next to the bullet icon
3. Select from the suggested bullets

Or click on Bullets and Numbering



Click Bullets and Numbering to define a new bullet

Figure 61 – Change Bullets and Numbering

"I studied English for 16 years but...
...I finally learned to speak it in just six lessons"
Jane, Chinese architect

ENGLISH OUT THERE

Click to hear me talking before and after my unique course download



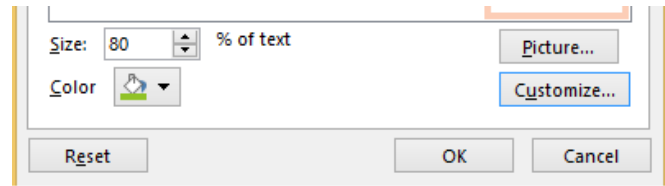

Customise Bullet

Figure 62 – Customise the bullets

1. In the Bullets and Numbering dialogue box choose Customise
2. Experiment with the different font sets to see the shapes and pictures on offer
3. When you find one you like, click on it to select it
4. Click OK to apply

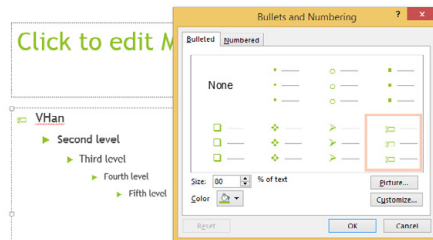

Figure 63 – new bullets created

5.5 Adding new layouts

Once you have applied your theme you will see the layouts associated with it in the thumbnail pane on the left of the screen, when in Slide Master View.

You can add your own layouts to the list – here’s how:

1. In Slide Master View
2. Click Insert Layout

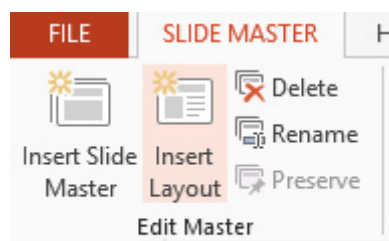

Insert Layout

Figure 64 – create a new layout

3. Click Insert Placeholder and select the type of content placeholder you need

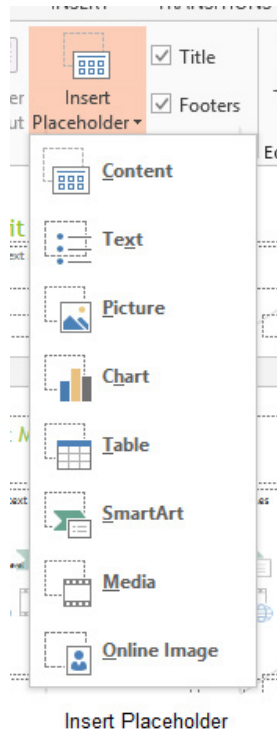

Figure 65 – choose the placeholder

An advertisement for Volvo. On the left, a woman with dark hair is smiling and covering her eyes with her hands. The background is a soft-focus outdoor scene with greenery. The text 'What do you want to do?' is written in a large, white, sans-serif font. Below this, a paragraph of text describes the benefits of working for the Volvo Group, mentioning 100,000 employees and 185 countries. The Volvo logo is prominently displayed in the bottom right, with the text 'AB Volvo (publ)' and 'www.volvogroup.com' underneath. At the very bottom, a horizontal bar lists various Volvo divisions: VOLVO TRUCKS | RENAULT TRUCKS | MACK TRUCKS | VOLVO BUSES | VOLVO CONSTRUCTION EQUIPMENT | VOLVO PENTA | VOLVO AERO | VOLVO IT | VOLVO FINANCIAL SERVICES | VOLVO 3P | VOLVO POWERTRAIN | VOLVO PARTS | VOLVO TECHNOLOGY | VOLVO LOGISTICS | BUSINESS AREA ASIA.

Download free eBooks at bookboon.com



Draw out the shape of the new placeholder – in this new layout I added a text placeholder on the left and am drawing out a chart placeholder on the right.



Figure 66 – new layout created

5.6 Rename the layout

To rename the layout so that it is easy to identify, right click and choose Rename, then type a name for it and click on Rename.

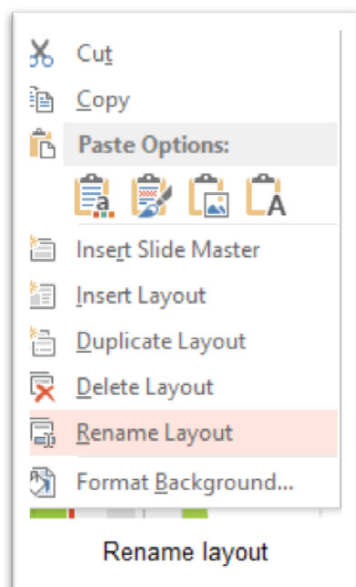

Figure 67 – choose to rename

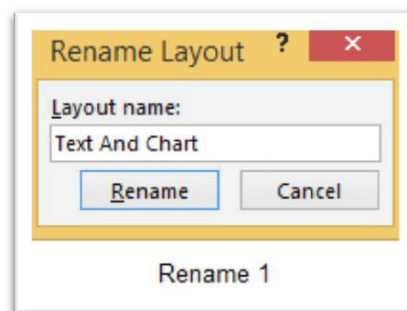

Figure 68 – type the new name

5.7 Modifying existing layouts

If you see a layout that is almost what you want and you want to just edit it, you can modify it.

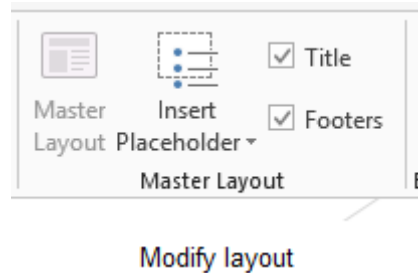

Figure 69 – choose to modify a layout

- To remove a title from the slide uncheck the Title box
- To remove Footers – uncheck the Footers box
- To add another placeholder – click on Insert Placeholder and select the one you want

5.8 Adding/removing background images

Background images exist in some presentation themes, in others you can add your own. For example in the Facet Theme here we have the green images on every slide. If we don't want them, perhaps we like the rest of the design but not the graphic, it can be removed.

Click on the Design Ribbon then on Format Background

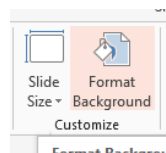

Figure 70 – format the background

Clicking on this icon opens up the Format Background Task Pane, click on the Hide Background Image check box to uncheck it.

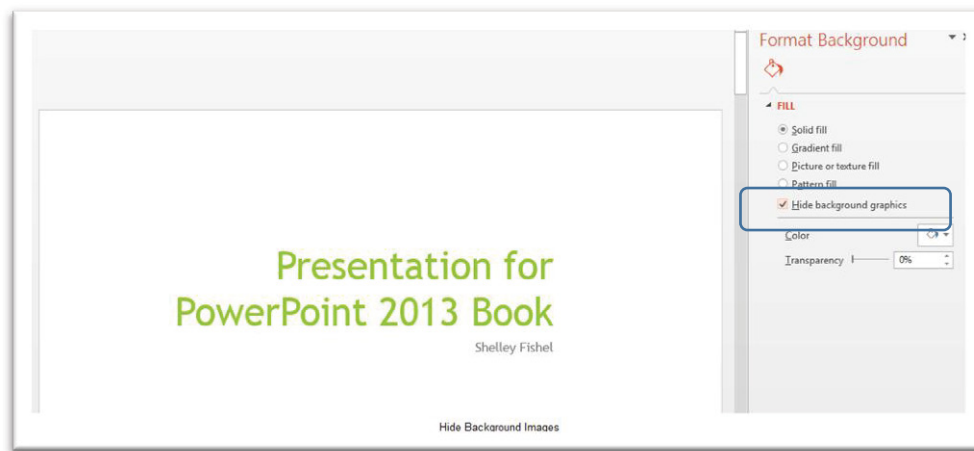

Figure 71 – choose the options

The background images are hidden from the slide you have selected.



To hide background images from every slide based on a particular slide layout in the Slide Master:

1. Click on the layout to modify
2. Click into the Hide Background Graphics in the background group of icons

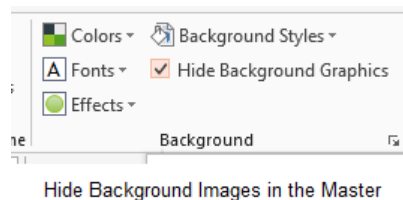

Figure 72 – Hide background images

Background graphics are now hidden from all slides based on that layout. To remove background graphics from every layout, select each layout in turn and click into the Hide Background Graphics check box.

5.9 Controlling page numbers

Page numbers used to be called slide numbers. They live in the header and footer tools and have an icon all to themselves

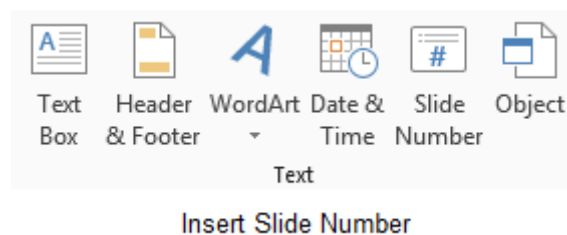
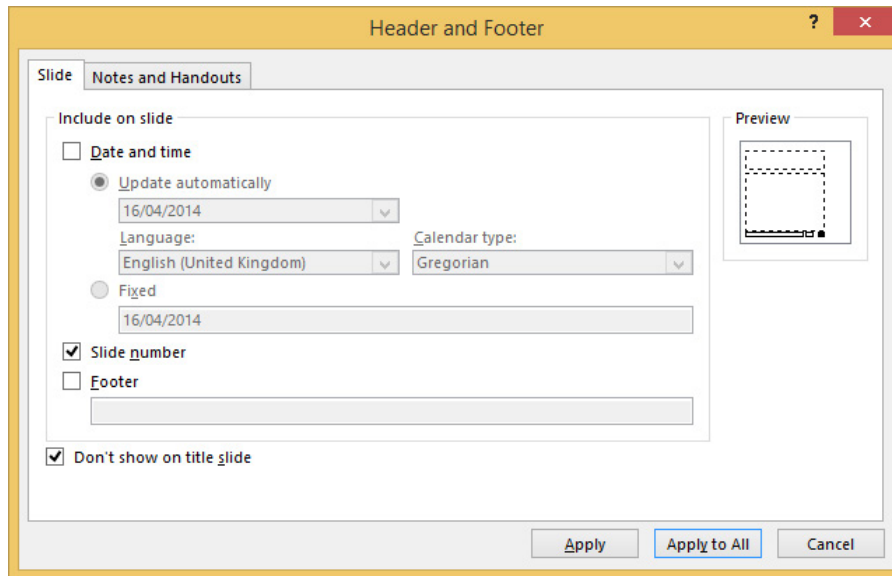

Figure 73 – Insert Slide Numbers

1. Click on the Insert Ribbon
2. Click on Slide Number



Slide Numbers

Figure 74 – Tick the boxes

Tick the box for Slide number and tick Don't show on title slide to remove the slide number from the title slide. Then click either Apply or Apply to All.

Apply will apply the slide number to the slide you are on and Apply to All will apply slide numbers throughout the presentation.

If you also want page numbers on the Notes and Handouts you can select the Notes and Handouts tab and tick Page Number there too.

5.10 Inserting headers and footers

Headers and footers in PowerPoint 2013 exist in the Slide Master. You decide if you would like them to show or not. If you look in the Slide Master, you will see them on the slides. However unless you actually add them they stay hidden.

5.10.1 To add a header or footer

1. Click on the Insert Ribbon
2. Click on Header & Footer
3. Select the elements you want to show

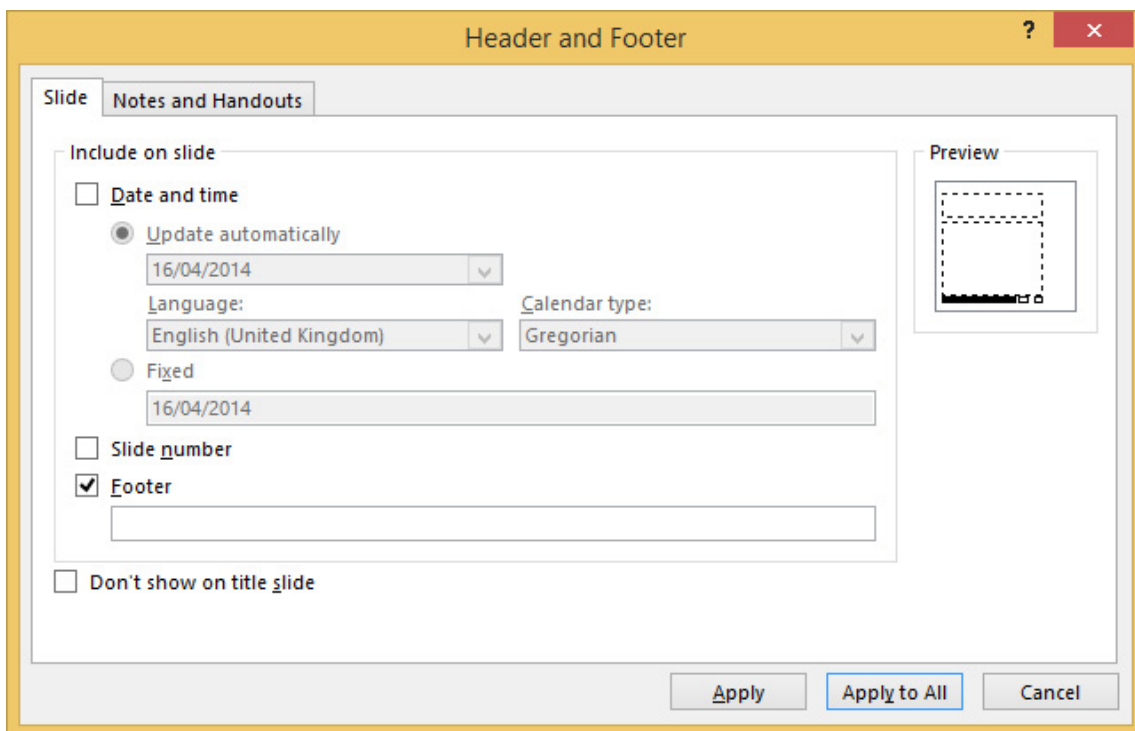

Header and Footer

Figure 75 – Headers and Footers

Date and Time – tick the box to show the date and time.

Update Automatically – tick to have PowerPoint update the date and time to the current date and time whenever you open the presentation.

Fixed – this allows you to type your own date however you like.

Footer – to add a footer tick the box and type in what you want it to say.

Apply – to apply to the current slide

Apply to All – to apply the changes to all slides.

6 Modify design themes

When you set out to build a slide deck, it makes sense to set up the design exactly how you want it before you begin to create the presentation.

So far we have seen how to change the Slide Master to reflect the main elements such as how the layouts behave. Now we are going to see how to change the design to reflect your own brand colours and fonts.



Design Theme in the Master

Figure 76 – Modify the Design Theme

To change the theme for this presentation I will click the drop down arrow in the Themes Group.

Click Edit Themes and select from one of the other available themes, if you don't see one you like you can go and search online at Office.com for more themes.

6.1 Modify theme elements

A design theme consists of colours, fonts and effects. Here we will see how to modify each of those elements.

6.1.1 Change colours

1. Click on Colours
2. Select from the different colour palettes available.

Each of the colour palettes will change the Theme Colours so that whenever you want to change the font background or shading, you will be offered colours from the set.

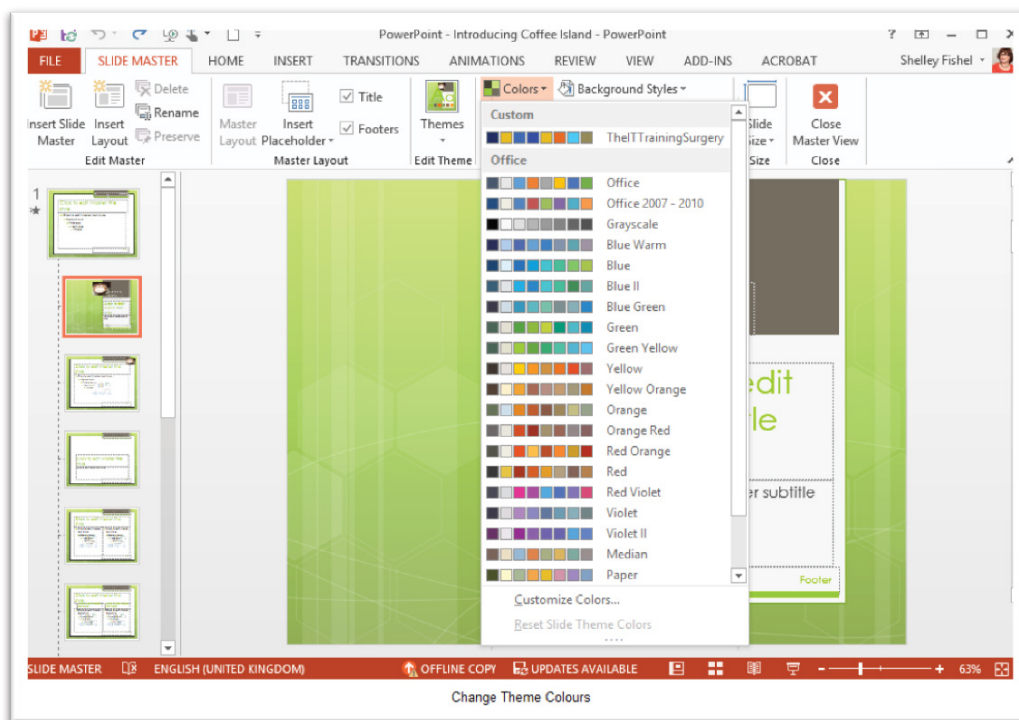
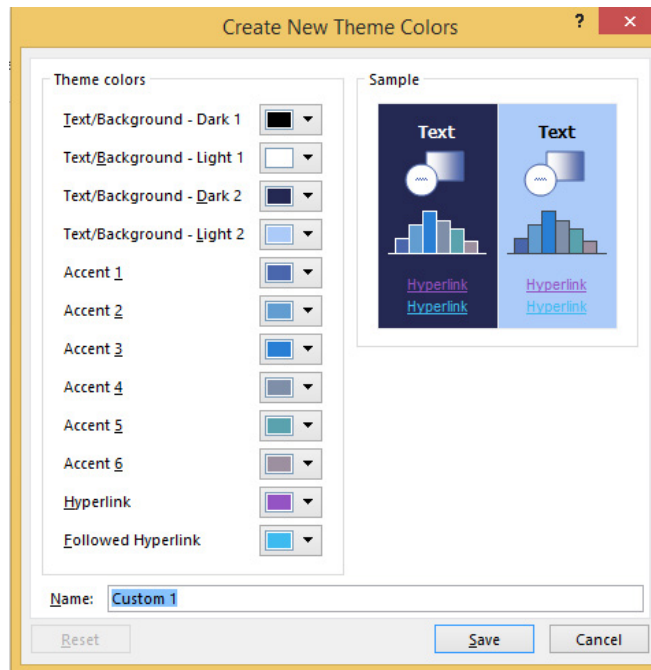

Figure 77 – Change colours

6.1.2 Customise colours

You can customise the colours in any palette. Here you can see the top theme is a customised one for The IT Training Surgery, making sure that whenever I create a presentation it conforms to my brand colours of Orange and Blue.

1. Pick a colour palette to start from
2. Click on Customise Colours



Customise Colours

Figure 78 – Create new theme colours

Change any of the colours to ones you like and then save the set by typing a Name and Clicking Save.

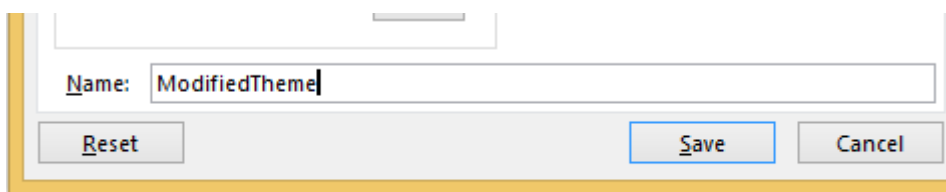

Name your theme

Figure 79 – name the theme

To see the new theme colours click on the Change font colour or background shading to see them.

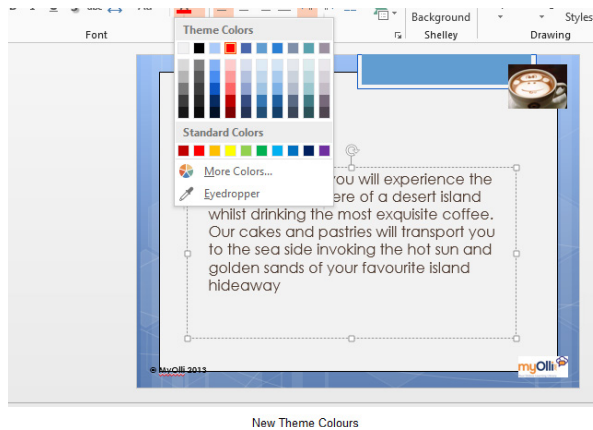

Figure 80 – here the new Theme Colours are shown and the blue theme was applied to the presentation in the Master View

An advertisement for OSRAM SYLVANIA. The background is a complex, glowing orange and pink geometric structure resembling a dome or a modern architectural design. At the top left, the website 'www.sylvania.com' is displayed. The main text reads: 'We do not reinvent the wheel we reinvent light.' Below this, a paragraph describes the company's focus on innovative lighting technologies and the benefits of working with them. At the bottom right, the OSRAM SYLVANIA logo is shown, featuring the text 'OSRAM SYLVANIA' and a lightbulb icon. The slogan 'Light is OSRAM' is also present.



6.1.3 Change fonts

1. In Slide Master View
2. Click on Fonts in the Background Group
3. Select a new group of fonts – you will see the fonts applied to the design as you go through them. When you find one you like click on it.
4. The new fonts are now applied to the design

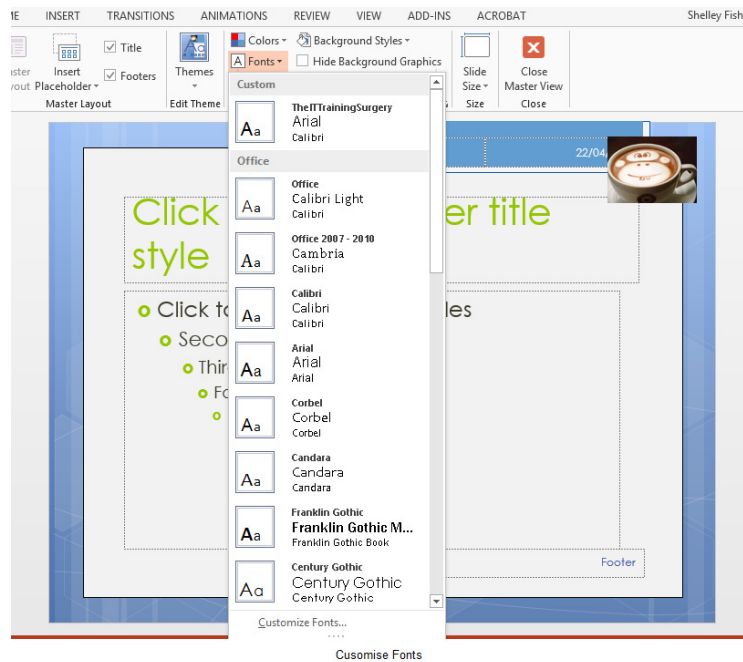

Figure 81 – Change theme fonts

6.1.4 Customise fonts

To customise the font sets, click on Customise Fonts at the bottom of the list.

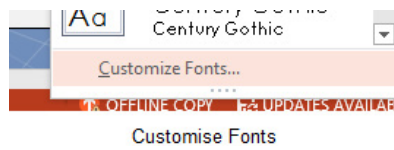
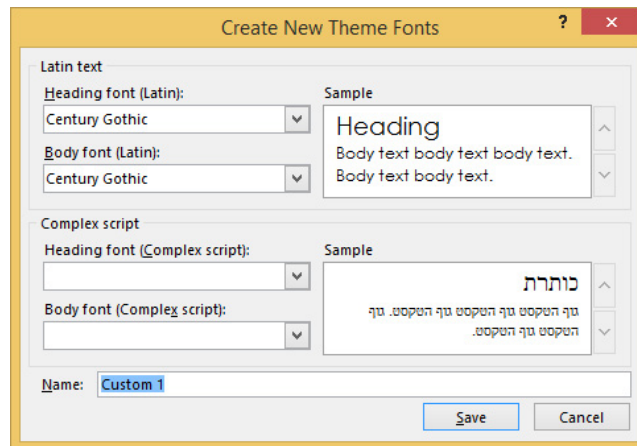

Figure 82 – customise the fonts



Create new theme fonts

Figure 83 – Name the font set

CHALLENGING PERSPECTIVES

Internship opportunities

EADS unites a leading aircraft manufacturer, the world's largest helicopter supplier, a global leader in space programmes and a worldwide leader in global security solutions and systems to form Europe's largest defence and aerospace group. More than 140,000 people work at Airbus, Astrium, Cassidian and Eurocopter, in 90 locations globally, to deliver some of the industry's most exciting projects.

An **EADS internship** offers the chance to use your theoretical knowledge and apply it first-hand to real situations and assignments during your studies. Given a high level of responsibility, plenty of learning and development opportunities, and all the support you need, you will tackle interesting challenges on state-of-the-art products.

We welcome more than 5,000 interns every year across disciplines ranging from engineering, IT, procurement and finance, to strategy, customer support, marketing and sales. Positions are available in France, Germany, Spain and the UK.

To find out more and apply, visit www.jobs.eads.com. You can also find out more on our **EADS Careers Facebook** page.

AIRBUS ASTRIUM CASSIDIAN EUROCOPTER

EADS



Select the fonts you want to use for your headings and body script. Then name the font set and save it.

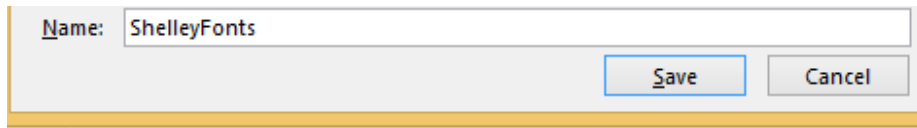

Named Set

Figure 84 – named font set

The new fonts are applied to the design theme and the slides will all change.

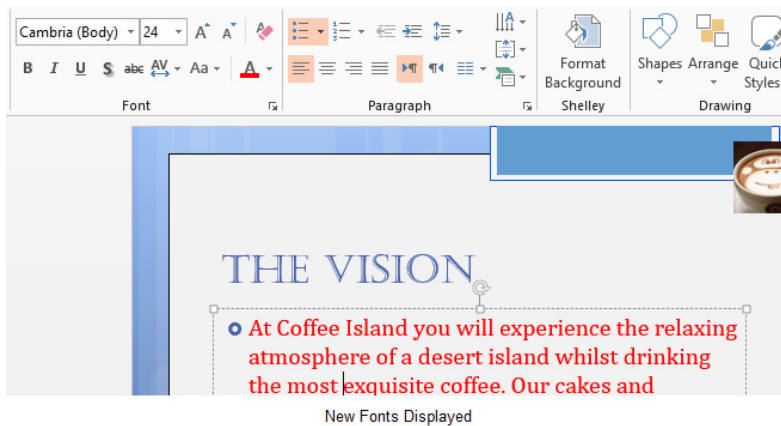

Figure 85 – apply new fonts

6.1.5 Theme effects

Theme effects cannot be modified but you can choose a different set of effects from the dropdown in the Background Group in the Slide Master.

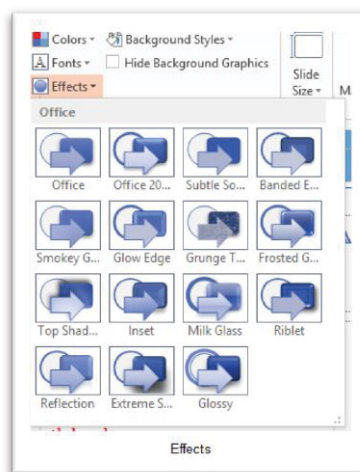

Figure 86 – theme effects

Select a set of effects from the drop down here.

6.2 Background styles

Having changed colours, fonts and effects you might also want to change the background styles.

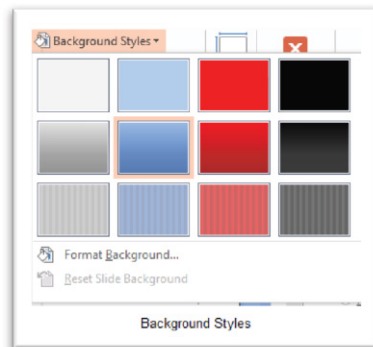

Figure 87 – change the background styles

Select from one of the styles shown – which will use the theme colours or you can format the background to make it look exactly as you want.

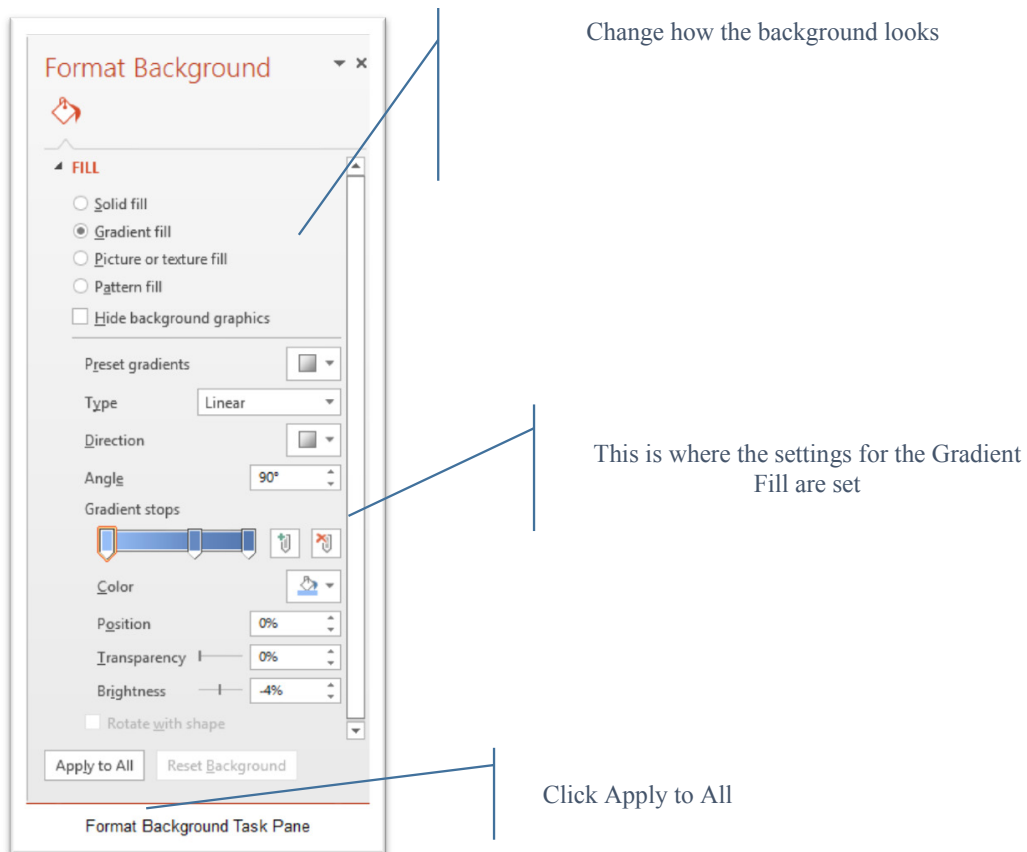

Figure 88 – format background options

7 Customize presentation options and views

7.1 Changing page setup options

Presentations are created mainly to project either on a projector or more and more frequently to a plasma or TV screen.

There are times when a presentation can be created for delivery in different formats.

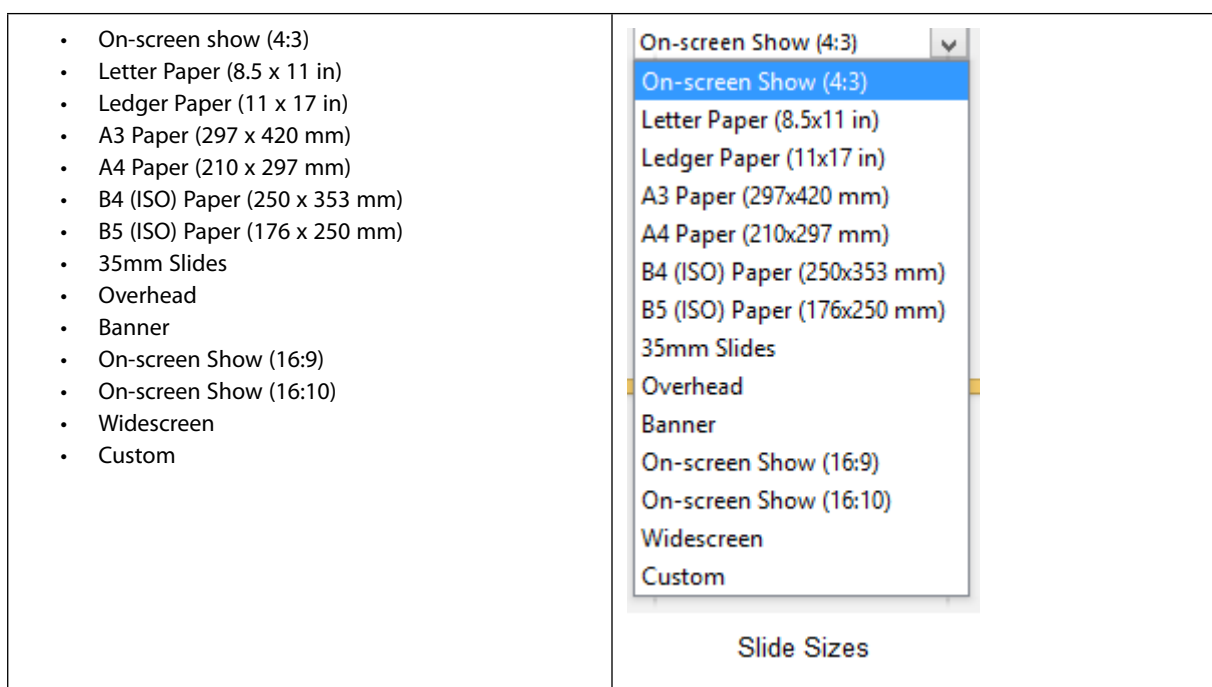

To select a slide size other than the standard one:

1. In Slide Master View
2. Click on Slide Size
3. Select from one of the two options
4. For more choices, click Custom
5. Select one of the options

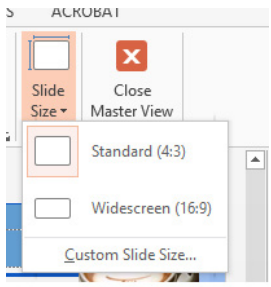
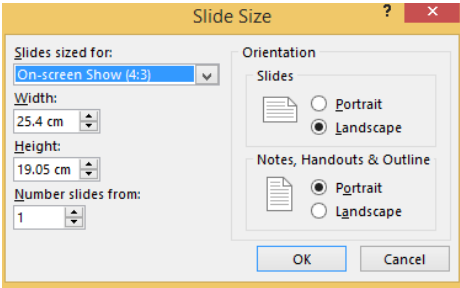
 <p style="text-align: center;">Slide Size</p> <p>Figure 89 – standard or widescreen</p>	 <p style="text-align: center;">Slide Size box</p> <p>Figure 90 – other options</p> <p>If you change the orientation to Portrait for the presentation it will apply to all the slides.</p>
--	---



360°
thinking.

Deloitte.
© Deloitte & Touche LLP and affiliated entities.

Discover the truth at www.deloitte.ca/careers



7.2 Changing to view in color/grayscale

Why change to view the presentation in grayscale? You might want to print the presentation and to print in colour is more expensive than printing to greyscale, so you need to see what the presentation looks like in grayscale before you print.

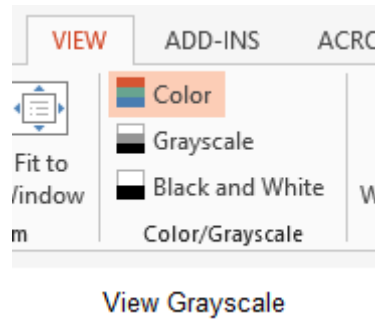

Figure 91 – colour/grayscale options

On the View Ribbon, click on the option you want, Colour, Grayscale or Black and White.

Then from the Grayscale Ribbon select the option you want to see:

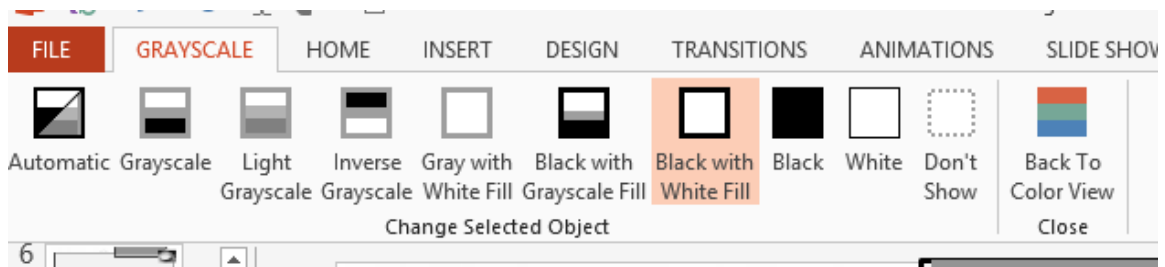

Figure 92 – grayscale options

To get back to the colour view, click Back to Colour View.

8 Navigating using presentation views

There are several different views in PowerPoint as we saw earlier and you can navigate through the presentation in each in different ways.

8.1 In Normal View

- Click on the thumbnail of the slide you want to see
- Use the Vertical Scrollbar to move between slides
- Use the up and down arrow keys on the keyboard to move one slide backwards or forwards

8.1.1 In Slide Sorter View

- Click on the slide you want to select
- Use the arrow keys to move up, down, left and right

SIMPLY CLEVER

ŠKODA



We will turn your CV into an opportunity of a lifetime



Do you like cars? Would you like to be a part of a successful brand? We will appreciate and reward both your enthusiasm and talent. Send us your CV. You will be surprised where it can take you.

Send us your CV on www.employerforlife.com



8.1.2 In Reading View

Use the next and back icons in the status bar to move back or forwards or use the menu which is accessed from the icon in the middle

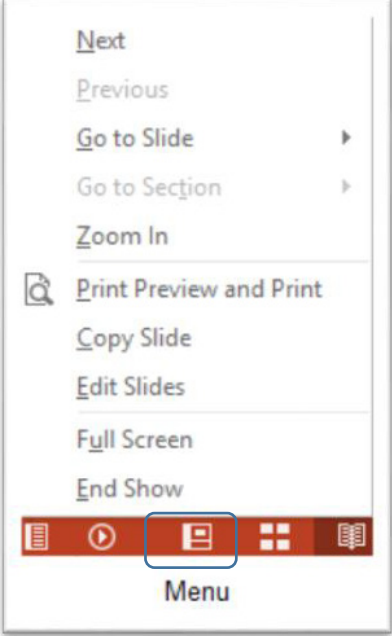
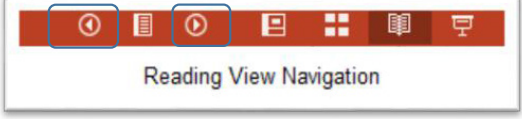
 <p>Figure 93 – reading view</p> <p>Pick from the menu – you can use Go to Slide to pick the slide number</p>	 <p>Figure 94 – icons</p> <p>Back and Next icons move between slides.</p>
--	--

8.1.3 In Slide Show view

When presenting you can use the mouse or the arrows on the keyboard to move through the presentation one slide at a time.

You can also type the number of the slide you want to see and press Enter.

When you hover the mouse over the bottom left corner of the slide on display you will notice some faint icons, there is a back arrow and forward arrow which move you through one slide at a time.

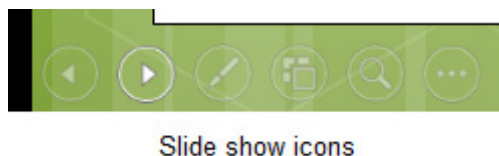

Figure 95 – slide show icons

Use the fourth icon along to show the slides in a presentation view of Slide Sorter View. This lays the slides on the screen and you can click on the one you want to see



Figure 96 – Slide Sorter in presentation view

Use the back arrow at the top left to get back to the slide you started from.

To end the slide show, press the Escape Key on the keyboard – this takes you back to PowerPoint in the edit mode which means that your audience will see the back end of your presentation.

You can also use the End Presentation option which is on the small ellipse icon on the bottom left of the slide when you hover the mouse.

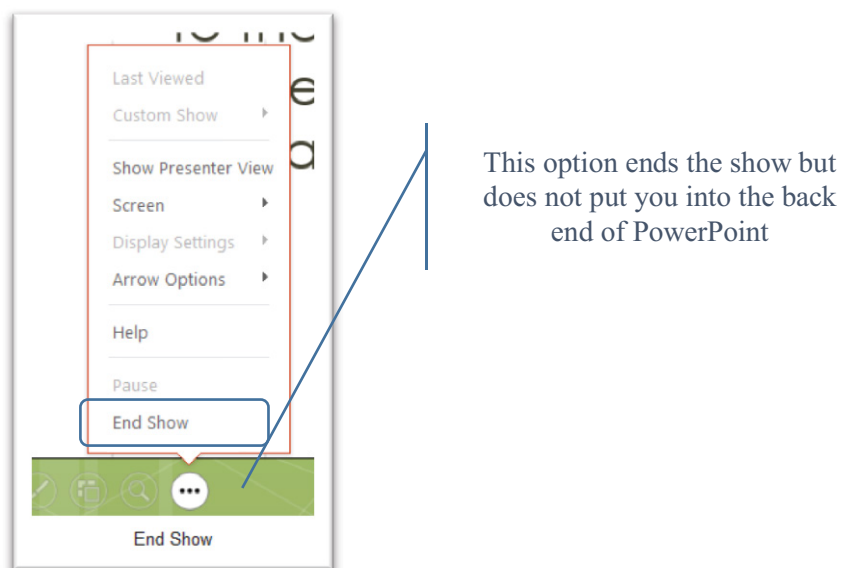

Figure 97 – end show and stay in presentation mode

8.2 Modifying presentation properties

Properties show information about the current presentation – when it was last saved, who the author is, any other authors, when it was last printed and the size of the presentation. There are more properties that can be displayed by clicking on the Show All Properties link at the bottom.

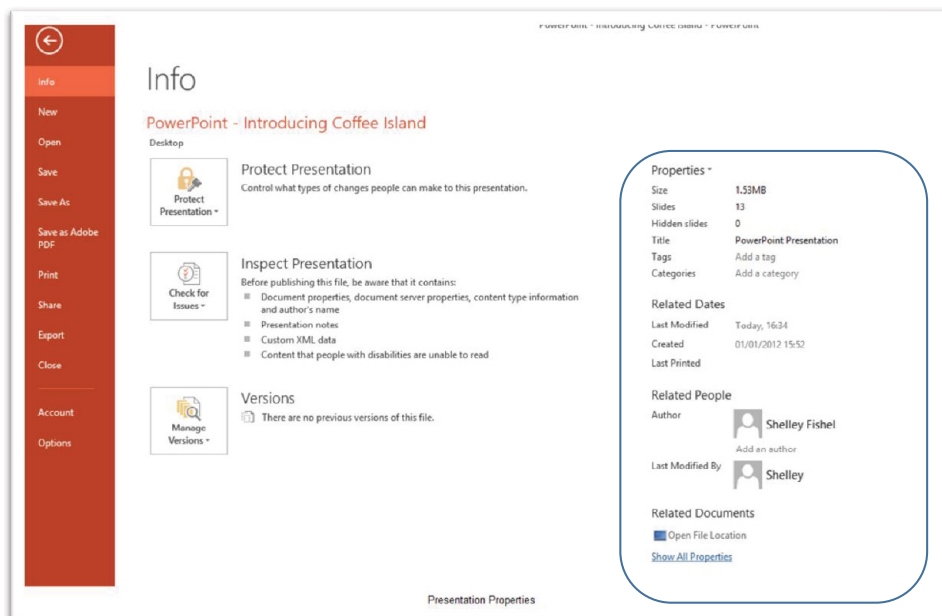

Figure 98 – presentation properties

To add another author click on Add Author and type a name. If you are using PowerPoint 2013 with Office 365 or an enterprise version, PowerPoint will look for other people in your organization and suggest a list of names for you. If one of these people is the author, click on their name.

If the person is not in your organization, PowerPoint will say that they could not find anyone of that name, however the name you type in will be captured.

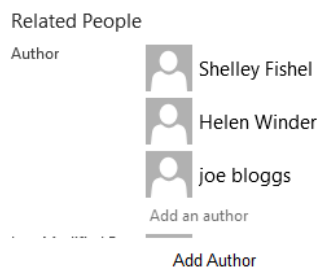

Figure 99 – See list of authors

You can also tag and categorise your presentation by typing in the Tag and Category fields. These help you to find documents when they are stored on a SharePoint Site and you are using a defined system of categorizing and tagging your documents and presentations.

Download free eBooks at bookboon.com

9 Configure presentations to print or save

When printing a presentation there are many options. You may want to print only a selection of slides or notes, an outline or handouts. Here we will look at how to change the print options for each of these.

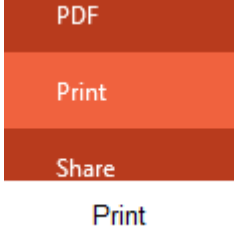
<ol style="list-style-type: none"> 1. Click File 2. Click Print 	 <p>Figure 100 – print</p>
---	--

I joined MITAS because
I wanted **real responsibility**

The Graduate Programme
for Engineers and Geoscientists
www.discovermitas.com





Month 16
I was a construction supervisor in the North Sea advising and helping foremen solve problems

Real work
International opportunities
Three work placements







9.1 Print slides

In the Settings group decide what you want to print and click on the option that matches what you need.

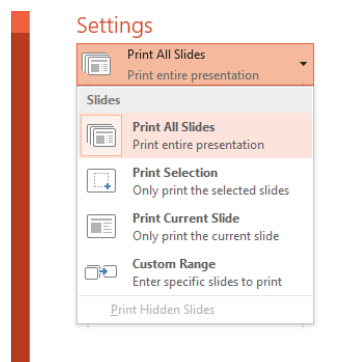

Figure 101 – decide what to print

If you want to print certain slides you can enter the exact slide numbers or a custom range. Use commas to separate individual slides and hyphens to indicate a range.

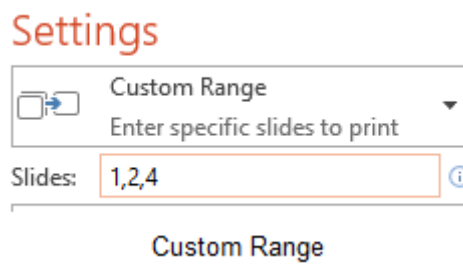

Figure 102 – set the range

9.2 Print handouts

The next option after choosing whether to print the whole presentation or a selection is to set what you want to print.

9.2.1 Print layout

- Full page slides – this prints the presentation slides
- Notes Pages – this prints Notes – with your speakers notes below each slide
- Outline – prints an outline of the presentation – just the slide titles.

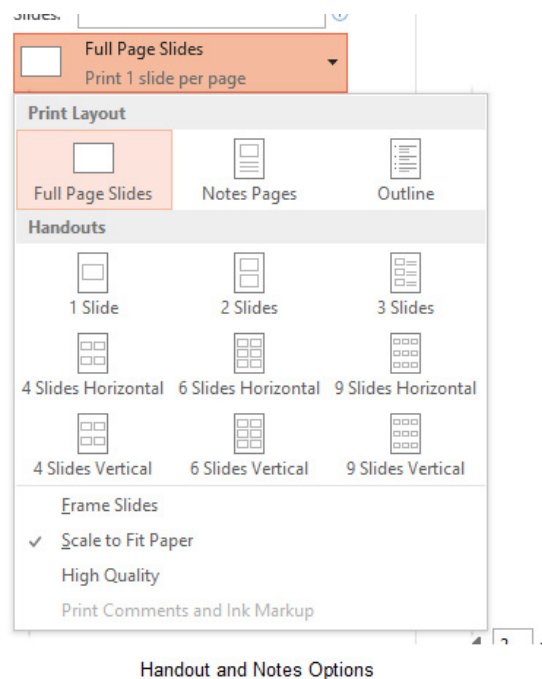

Figure 103 – choose handout settings

9.2.2 Handouts

This allows you to select how your slides will be printed as Handouts. You can specify how many slides per page and if you select 3 slides, you get lines next to each slide for your audience to make notes.

9.2.3 Speakers notes

To print your speaker's notes select Notes Pages from the Print Layout options

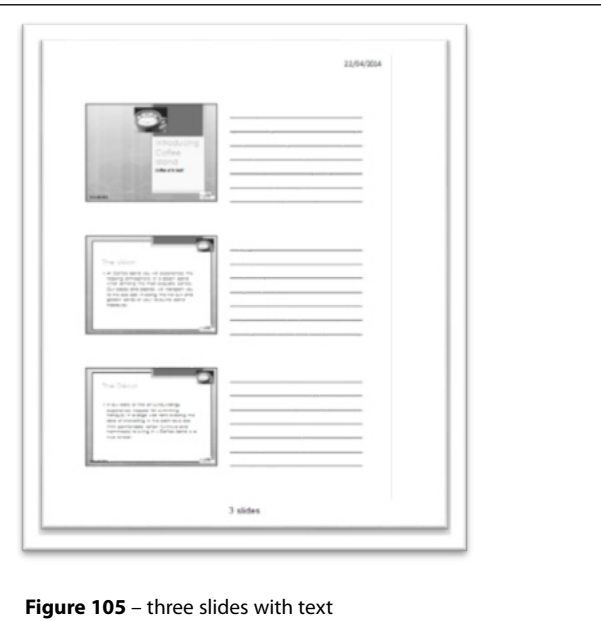
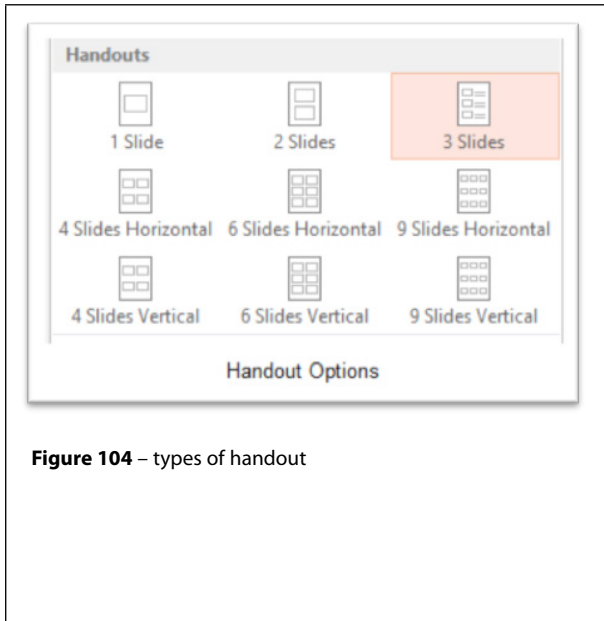

“I studied English for 16 years but...
...I finally learned to speak it in just six lessons”
Jane, Chinese architect

ENGLISH OUT THERE

Click to hear me talking before and after my unique course download



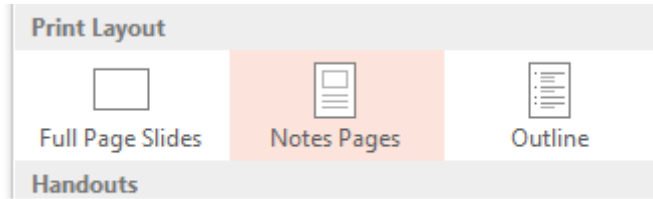

Notes Pages

Figure 106 – speakers notes

Your notes will be printed below the slide miniature.

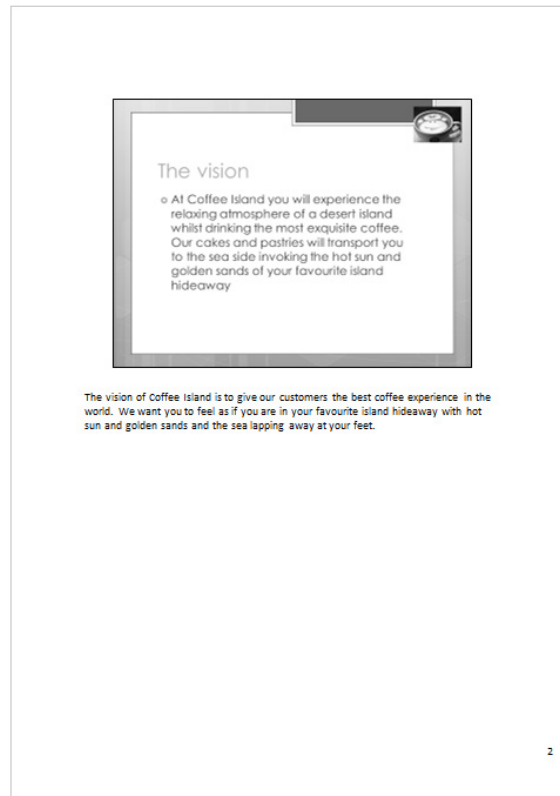

Notes Page

Figure 107 – speakers notes print like this

When you select Notes – you will find a new option, Portrait or Landscape. You can change the orientation for the Notes here.

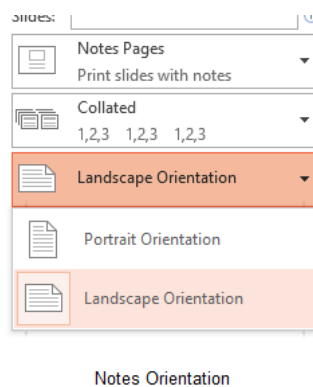

Figure 108 – change orientation

9.3 Printing presentations in grayscale

From the Print options select Grayscale – this will print in grayscale to save your precious coloured ink.

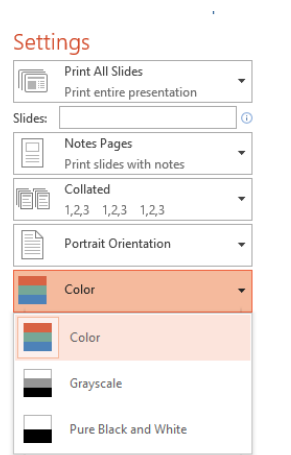
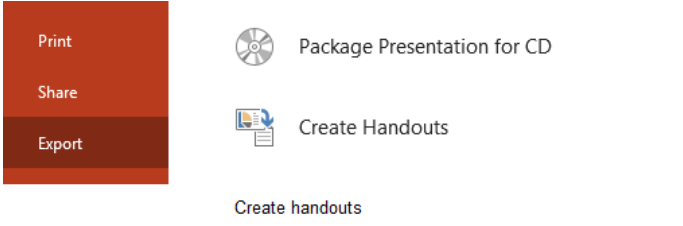
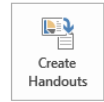
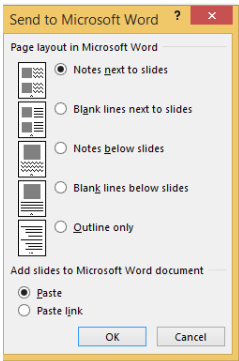

Figure 109 – print in grayscale

9.4 Create handouts in Microsoft Word



Not only can you print speaker’s notes in PowerPoint, you can also send them to Word and have them print in different formats.

<ol style="list-style-type: none"> 1. Click File 2. Click Export 3. Select Create Handouts 	 <p>Figure 110 – create handouts in Word</p>
<ol style="list-style-type: none"> 4. Click the Create Handouts Icon 	<p>Create Handouts in Microsoft Word</p> <ul style="list-style-type: none"> ■ Put slides and notes in a Word document ■ Edit and format content in Word ■ Automatically update slides in the handout when the presentation changes  <p>Figure 111 – confirm and click Create Handouts</p>
<ol style="list-style-type: none"> 5. Select how you want the Handouts to look 	 <p>Figure 112 – choose the layout options</p>

Option	What it prints
Notes Pages next to Slides	This option places Speakers notes next to each slide
Blank Lines next to Slides	This option places blank lines next to the slides to allow notation by the audience
Notes Below Slides	This option places Speakers notes below the slides – it looks just like the Notes Page option in PowerPoint except that it is in Word which means it can be edited using Word editing capabilities
Blank Lines below Slides	This option places blank lines below the slides
Outline Only	This prints an outline only

9.5 Packaging presentations for CD

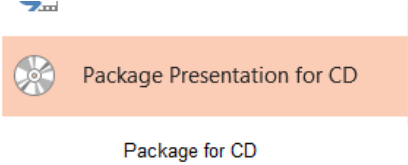
Create a Package so that the presentation can be copied to a folder on your computer or network or to a CD.

<ol style="list-style-type: none"> 1. Click File 2. Click Export 3. Click Package for CD 	 <p>Figure 113 – to package for cd</p>
<ol style="list-style-type: none"> 4. Click the Package for CD Icon 	<p>Package Presentation for CD Create a package so that other people can watch the presentation on most computers.</p> <p>This package includes:</p> <ul style="list-style-type: none"> ■ Linked or embedded items such as videos, sounds, and fonts ■ Any other files added to the package  <p>Package CD Icon</p> <p>Figure 114 – click Package fo CD</p>



The “what-do-you-call-it-again?” for mechanical engineering.

Sometimes an ordinary dictionary just isn't enough. The online Glossary from item provides accurate translations for technical terminology – and full definitions in German and English.

www.item24.de/en/mechanical-engineering-glossary
Or get the app  

item

Technical terms in the background: Ritter's method of dissection, Voltage measurement, LED, Identification systems, Offset moment, Continuous casting, Real power, Band brake, Z-diode, Resistance, Translations, Wire drawing, Dictionary, OCR fonts, Gear metrology, IGBT, surface metrology, I-beam.



Package for CD Dialogue box

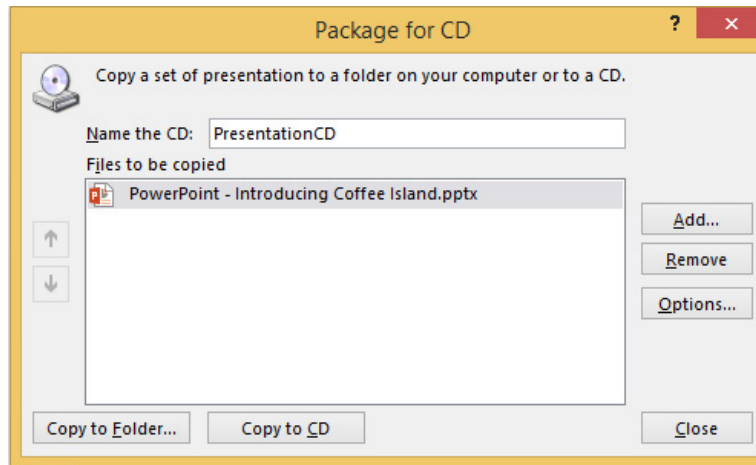

Package for CD dialogue box

Figure 115 – Choose what to package

Name the CD

- Click Add to add more presentations – you will need to browse for them
- Click on a presentation then click Remove to remove it from the package
- Click Copy to Folder to copy the Package to a folder for later production
- Click Copy to CD to burn the Package direct to CD

Click **Options** to set a Password for each presentation and to inspect for private information and tick the boxes to include linked files and to embed True Type fonts.

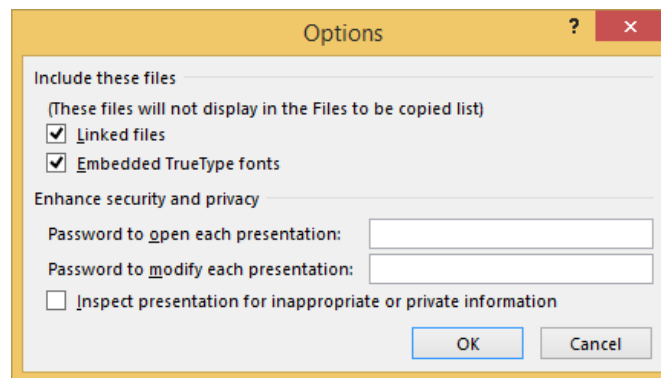

CD Options

Figure 116 – Password protection for CD

9.6 Saving presentations as web pages

In PowerPoint 2013 you can no longer save a presentation as a web page or in HTML format. If you need to view the presentation online save the presentation to a OneDrive folder and use the built in viewer to display it.

9.7 Maintaining backward compatibility

If you are working within an organisation that has a mix of operating systems and versions of Microsoft Office, or perhaps your client may have an older version, you can save the presentation in a format that is compatible with older versions of Office.

Be aware that if you do save your presentation in an older version, the person with the older version of Microsoft PowerPoint will not be able to edit anything created in the new version which did not exist before. For example, SmartArt is a new feature and did not exist in PowerPoint 2003, so the person receiving it will be able to see it but not edit it.

To save in an older version:

1. Click File
2. Click Save As
3. Click Browse
4. Change the Save as type to 97-2003 Presentation
5. Name and save the presentation

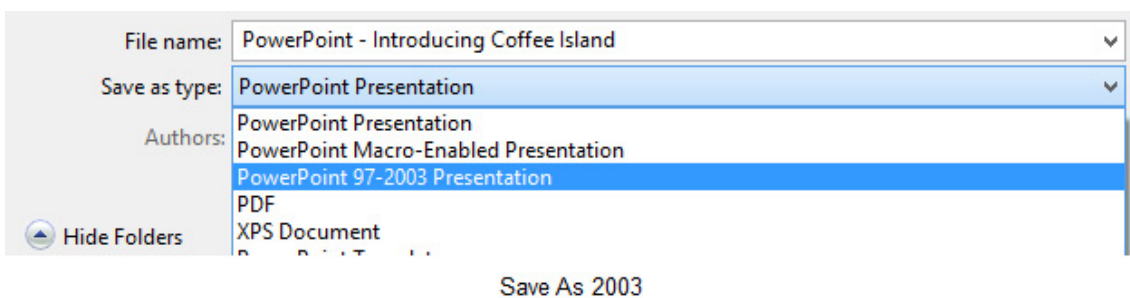

Figure 117 – keep presentation compatible with older versions

10 Configure and present slideshows

Now that you have a slide deck all ready to go, it pays to take time setting up how it will play. There are different ways of presenting the slide show and a few things to do before you actually get in front of your audience.

An actor always rehearses their performance before stepping on stage to perform and presenting is no different. You may need to check if the presentation takes the right amount of time, whether you know your words or just make sure that the whole thing makes sense. That is what this section is about.

WHILE YOU WERE SLEEPING...

www.fuqua.duke.edu/whileyouweresleeping

DUKE
THE FUQUA
SCHOOL
OF BUSINESS



10.1 Slide show presentation options

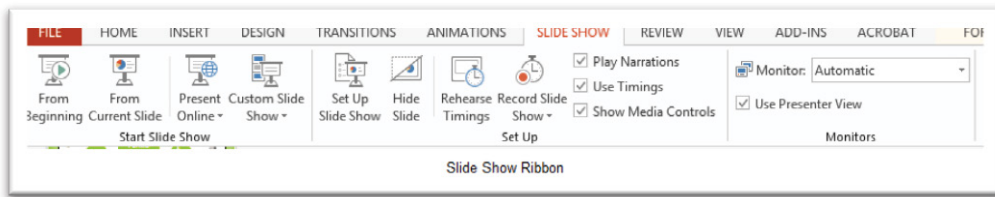

Figure 118 – Slide show Ribbon

Access the Slide Show Ribbon by clicking on the Slide Show Ribbon Tab.

The first group of icons are for starting the Slide Show, followed by icons about setting up the Slide Show and lastly icons around what to do with the Monitors –telling PowerPoint how to behave with the monitors on which we show our presentation.

We can also use keyboard shortcuts to get PowerPoint to do the same things as the icons.

Icon	Keyboard
From Beginning – start right at the first slide	Press F5 on the keyboard
From Current Slide – start from the slide you are on	Alt +S+C
Present Online – present from your computer to a remote audience	Alt + S+D then L for Lync or O for Online Service
Custom Slide Show – create a custom slide show made up of a selection of your slides	Alt+S+M+W

10.2 Setting up the slide show

Click on the Set Up Show icon and choose from the Set up Show options to govern how the Slide Show will play out.

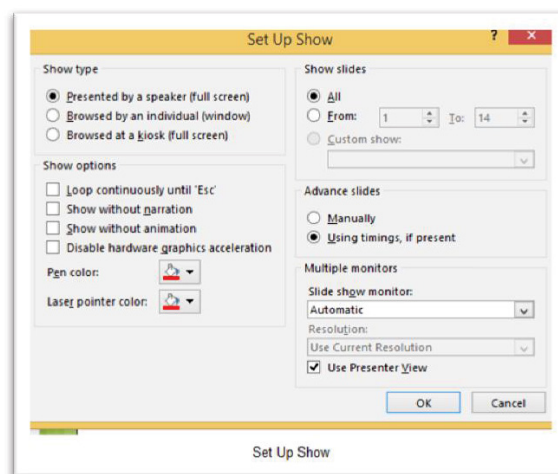

Figure 119 – Set up the show

Option	What it does
Presented by a speaker (full screen)	Tick this if you are presenting to an audience via a projector and you want the presentation to show full screen. It also gives the Presenter full control of when and how to play the slides.
Browsed by an Individual (window)	This shows the presentation however it does not take over the screen, it plays out in a program window. Multiple Monitors is disabled as the presentation is usually on a laptop, and Pen colours is also disabled as the presenter will not need to use a Pen on the presentation when sitting next to the person they are presenting to.
Browsed at a kiosk (full screen)	A kiosk sets the presentation up to play continuously until the Escape key is pressed. The Pen is disabled as this presentation will run by itself and Multiple Monitors is enabled so that the presenter can set it up to play on a different monitor.
Show Slides (all) (Custom) (from)	Choose whether to play all slides, a selection of slides or a particular Custom Show.
Loop Continuously until Escape	The Slide Show will play continuously until the Escape key is pressed. When it gets to the end it will restart from the beginning.
Show without Narration	If Narration has been recorded, this option will play the Slide Show without the Narration.
Show without Animation	Animations will not be played when the Slide Show is presented.
Disable Hardware graphics accelerator	Here is what Microsoft say about Hardware Accelerator: <i>A graphics accelerator is a type of video adapter that contains its own processor to boost performance levels. These processors are specialized for computing graphical transformations, so they achieve better results than the general-purpose CPU used by your computer. These adapters free your computer's CPU to execute other commands while the graphics accelerator handles graphics computations.</i> <i>To get the best presentation, make sure that this box is NOT ticked so that the graphics work at their best.</i>
Pen Colour	Set the default colour for pen notation.
Laser Pointer Colour	Set the colour for the laser pointer.
Advance Slides	Set how you want the slides to advance.
Multiple Monitors	Control how PowerPoint uses monitors. Set the Slide Show Monitor as the Primary Monitor and then set the resolution to use when presenting. Set to Automatic for PowerPoint to determine the best resolution.
Use Presenter View	Tick this box if you want to use a special view that allows you as the presenter to see on your laptop a view showing the next slide and your notes, while the audience sees only the presentation.

Some of these options can be accessed from other icons on the Slide Show Ribbon.

10.3 Present online

With the advent of PowerPoint 2007 the ability to present your slideshow online to a remote audience was introduced. It has been enhanced and you can now choose from two options.

- Present online using Lync
- Present online using Office Presentation Service – a free service

It works by allowing your audience to be wherever they need to be – in their office, at their home pc, in a meeting room in a different city or even country. So long as you have internet access you will be able to present your slide show and they will be able to see and hear you.

10.4 Rehearsing timing

Before you run the slide show live it is wise to check that the timings work and you will not overrun your time slot or finish way too early! This is where Rehearse Timings comes in to its own. You can rehearse the timings for each slide and record them. Then when you run the slide show you can keep the timings and let PowerPoint take care of advancing the slides for you or you can decide to keep the timings but not use them when presenting.

Excellent Economics and Business programmes at:



university of
 groningen



“The perfect start
 of a successful,
 international career.”

CLICK HERE
 to discover why both socially
 and academically the University
 of Groningen is one of the best
 places for a student to be

www.rug.nl/feb/education



10.4.1 Rehearse timing

Click on Rehearse Timings to enter the Rehearse Timings Screen.

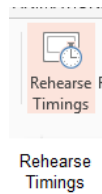
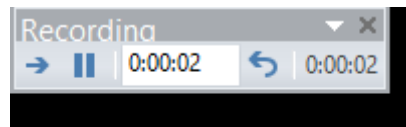

Figure 120 – rehearse timings

You will now see your Slide Show as if you were presenting it. At the top left of the screen is a timer. The time starts to record as you stay on a slide and it will reset to 0 when you move to the next slide.



Record Timings

Figure 121 – recored timings

The arrow on the far left will advance to the next slide, the pause button will pause the recording. The counter in the middle shows the time on the current slide and the counter at the far right is the cumulative time for the whole slide show. The undo button also pauses the recording.

Once you get to the end you will be asked if you want to keep the timings. If you do then the timing for each slide is stored with the slide. You can choose whether to use the timings or not when presenting the Slide Show.

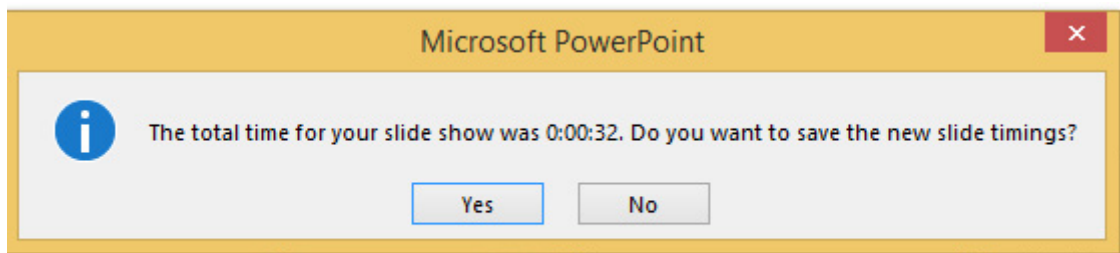

Slide Timings

Figure 122 – keep timings?

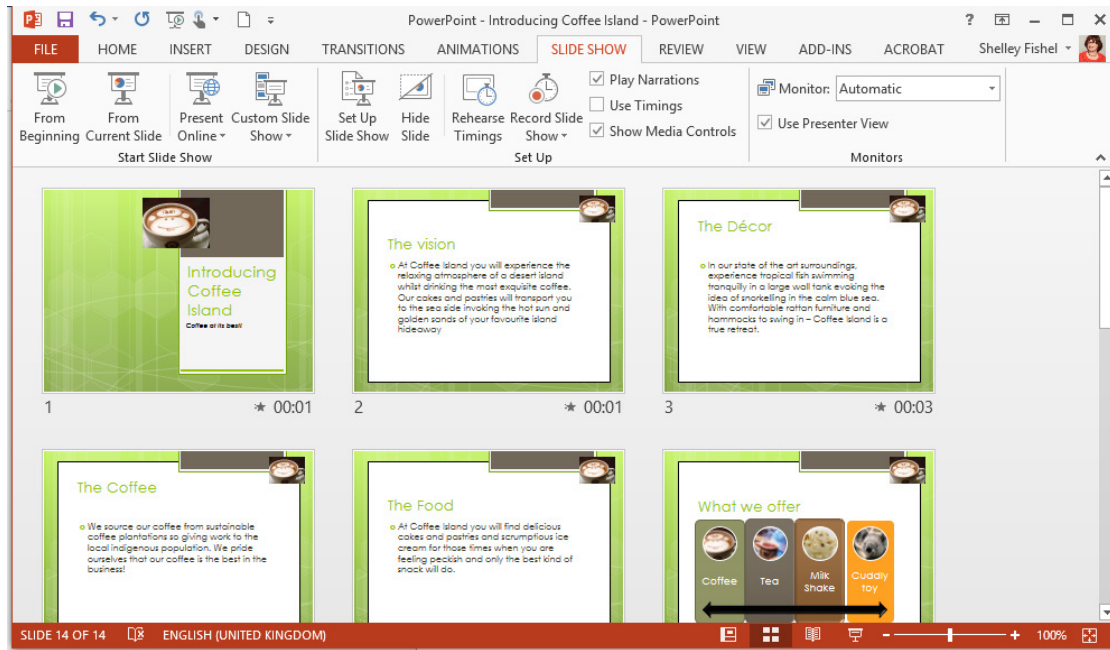

Slide Timings Slide Sorter View

Figure 123 – see timings in slide sorter view

In Slide Sorter View you can see the timings underneath each slide – the number of seconds is displayed.

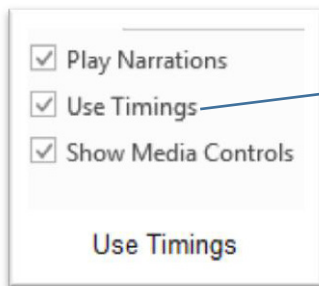

To use the timings, tick the Use timings box – if you want to keep the timings but not use them, leave the box unchecked.

Figure 124 – use timings or not

10.4.2 Clear timings

If you don't want to keep the timings, you need to clear them.

1. Click Record Slide Show
2. Click Clear
3. Click Clear timings from current slide or all slides

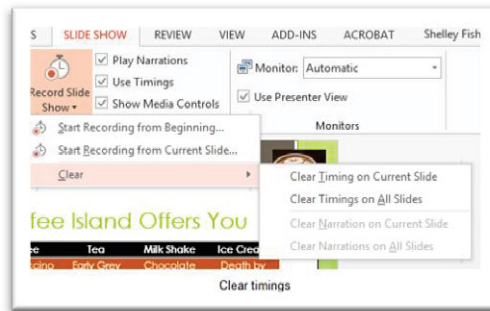

Figure 125 – remove timings

.....Alcatel-Lucent 

www.alcatel-lucent.com/careers

What if you could build your future and create the future?

One generation's transformation is the next's status quo. In the near future, people may soon think it's strange that devices ever had to be "plugged in." To obtain that status, there needs to be "The Shift".



10.5 Record slide show

Recording a slide show can be useful if you want to play it back on a website or send it to someone else so that they can watch and listen to it as if they were there.

Click the Record Slide Show icon and select whether to record from the current slide or from the beginning.

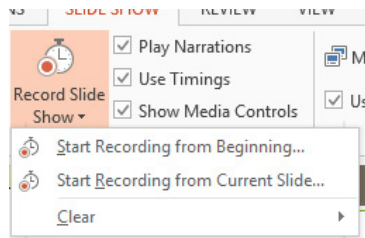
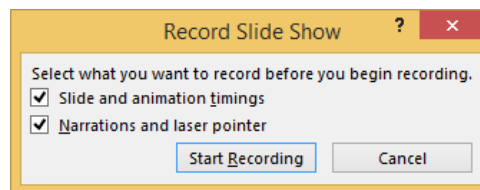

Figure 126 – record the slide show

Now select what to record.



Record Slideshow

Figure 127 – choose whether to record narration and animation

Click Start Recording

The Slide Show now starts with the time recorder just like when rehearsing the Show. However the added extra here is if you ticked Narrations and Laser Pointer these will be recorded as well.

Once you have finished the recording you will see an icon on each slide showing that narration was recorded for that slide.



Figure 128 – Narration icon

Click on the icon and you are shown playback options

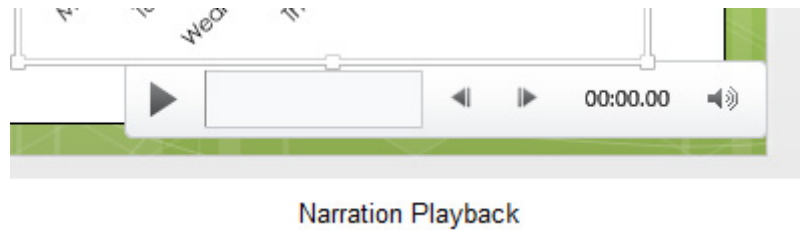

Figure 129 – Narration Playback

The recording is recorded and when you play back the Slide Show the Narration plays automatically.

10.5.1 Play narrations

You can choose whether to play the Narration or not by checking or unchecking the Narrations box.

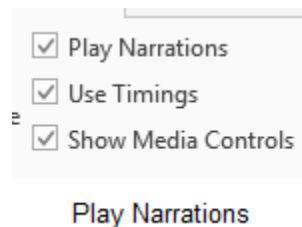

Figure 130 – choose whether to play Narrations

10.6 Configuring slideshow resolution

1. Set the resolution in the Set Up Slide Show options
2. Select Slide Show Monitor as the Primary Monitor
3. Select the Resolution

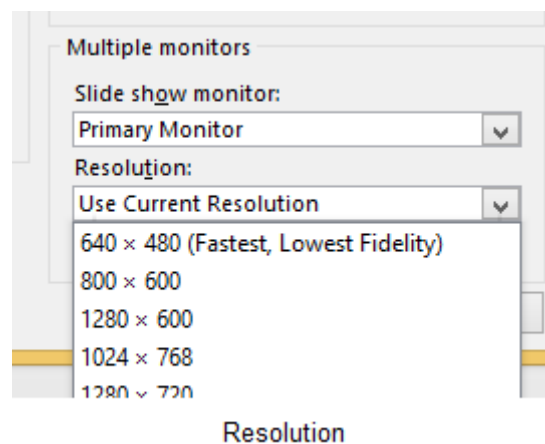

Figure 131 – set resolution

10.7 Using presenter view

Presenter View helps out the Presenter by showing snapshot of where the presentation is up to. It shows the Speakers Notes, the next slide and the timings.

To get to Presenter View you will need to first be in the slide show.

Click on Show Presenter View

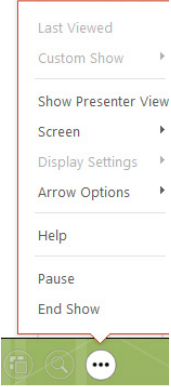
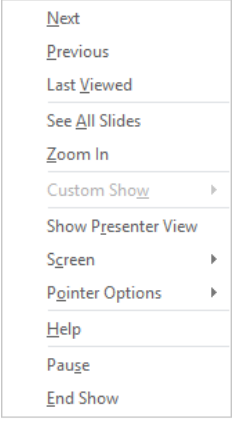
From the Icon on the bottom of the Slide Show	Right Click in Slide Show mode
 <p>Figure 132 – from the slide show on screen menu</p>	 <p>Figure 133 – use a right click</p>



Maastricht University *Leading in Learning!*

Join the best at the Maastricht University School of Business and Economics!

Top master's programmes

- 33rd place Financial Times worldwide ranking: MSc International Business
- 1st place: MSc International Business
- 1st place: MSc Financial Economics
- 2nd place: MSc Management of Learning
- 2nd place: MSc Economics
- 2nd place: MSc Econometrics and Operations Research
- 2nd place: MSc Global Supply Chain Management and Change

Sources: Keuzegids Master ranking 2013; Elsevier 'Beste Studies' ranking 2012; Financial Times Global Masters in Management ranking 2012

Visit us and find out why we are the best!
Master's Open Day: 22 February 2014

Maastricht University is the best specialist university in the Netherlands (Elsevier)

www.mastersopenday.nl



10.7.1 Presenter view

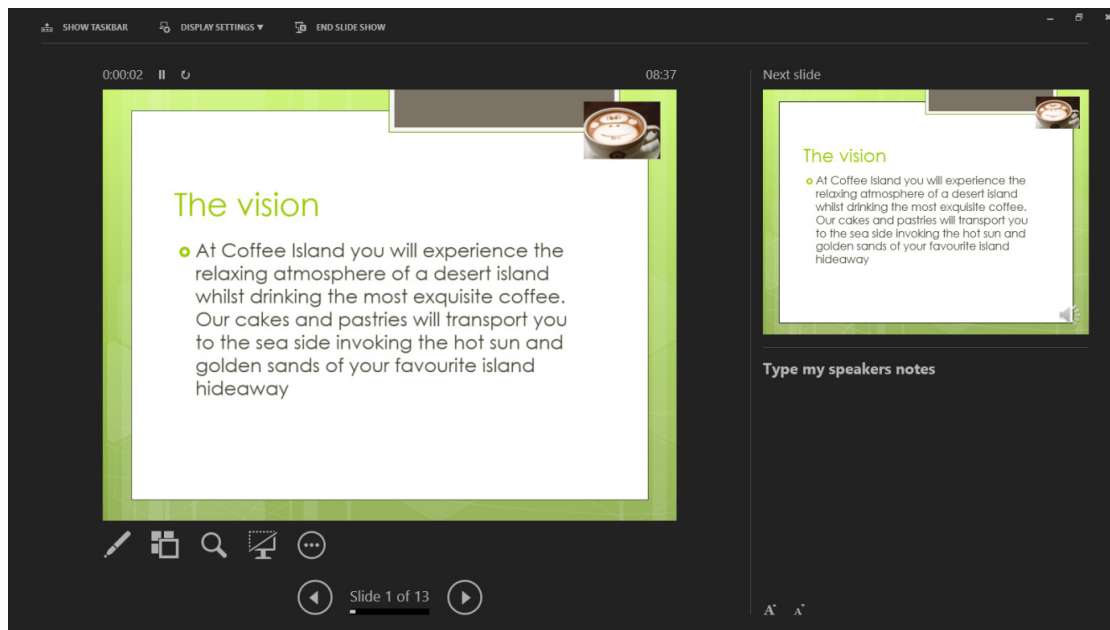

Figure 134 – Presenter View

In the middle you see the current slide showing on the projector.

On the right is a small thumbnail with the Speakers notes below so that you can read the speakers notes from the screen.

Underneath the current slide are some icons which allow you to control how the presentation runs.



Presenter View Tools

Figure 135 – Presenter View tools

From left to right:

The pen icon, allows you to choose whether to use a pen to annotate, a laser pointer to point or a highlighter to focus attention. Set the colours for the tools here too.

The Icon which is a square and small squares, puts the slides into slide sorter view in the presentation. You can use this to jump to a specific slide if you don't remember the number.

The magnifying glass allows you to magnify a portion of a slide. Click on this then click on the slide to zoom in to a particular section. The audience will see the zoomed section.

The monitor with a strikethrough, allows you to set a black screen here. If you want to spend some time talking without the distraction of the Slide Show behind you or you want to signal the end of a section or topic then a black slide is useful.

The three dots is a shortcut to a menu of options – one of which is end slide show.

Whatever you do in Presenter View is not seen by the audience only by the presenter. It is a great way to control the slide show and get your notes in front of you.

10.8 Navigating within slideshows

To move between slides in a slide show you can do any of the following:

- Click with the mouse to advance to the next slide
- Click with an external pointing device to move on
- Press the Enter key on the keyboard
- Use the arrow keys on the keyboard
- If you know the slide number you want to show, type the number and press enter whilst the slide show is running.
- Click on the Next or Previous icons at the bottom left of the current slide.
- Press on the Show All Slides icon bottom left of the current slide to place all slides on the screen so you can jump to the one you want

10.9 Annotating slideshows

When presenting often the presenter wants to make a point or highlight some information. There are three options available:

- Pen
- Laser Pointer
- Highlighter

10.9.1 Pen annotations

Pen annotations allow you to draw or write on the slides whilst they are on screen.

1. Click on the Pen icon at the bottom left of the slid
2. Select the colour of the ink that you would like to see

3. Click on the Pen option

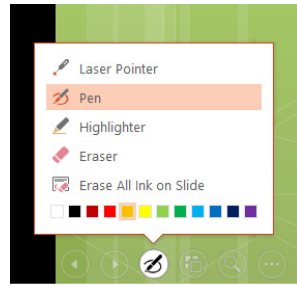

Figure 136 – choose the pen and colour

Start to draw or write on the slide. Here you can see I have circled the word Island with an orange pen.



Figure 137 – see it in action

An advertisement for AXA. On the left, there is a close-up photograph of a woman with red hair and freckles, smiling slightly. The background is dark with a red diagonal stripe. On the right, the text 'REDEFINE YOUR FUTURE' is written in blue. Below it, a large blue arrow points to the text 'Join AXA, A GLOBAL LEADING COMPANY IN INSURANCE AND ASSET MANAGEMENT'. At the bottom right, the AXA logo is displayed next to the tagline 'redefining / standards'. A small vertical text 'agence cdg - © Photonstop' is visible on the left side of the image.



10.9.2 Laser pointer

The Laser pointer shows up as a dot on the screen, you can choose which colour is used in the Set Up Slide Show options.



Figure 138 – laser dot in action

10.9.3 Highlighter

The highlighter allows you to draw a highlight directly on the slide. Here I have highlighted text in Yellow and then changed the highlight colour to Green.

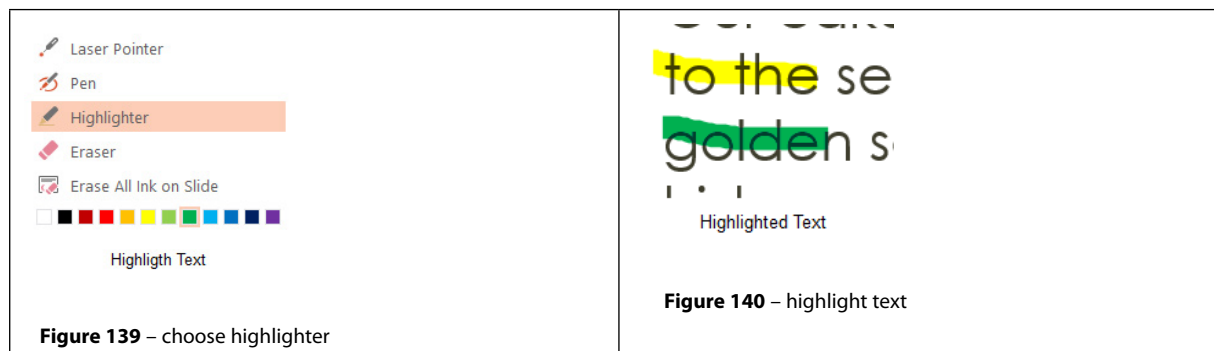

Figure 139 – choose highlighter

Figure 140 – highlight text

When you end the slide show you will be prompted to save or discard the annotations.

10.10 Creating custom slideshows

Let me set the scene – you arrive at the presentation venue to discover that you are presenting to a different audience than the one you were expecting. Most of your slides will be relevant but perhaps there is a whole section or group of slides that you don't need. Instead of panicking and trying to recreate the presentation to fit the audience, you can simply create a custom show from using only the slides you need. Then you can switch into the custom show and present with it.

This takes the stress out of the presentation so that you do not need to work out which slides to show or hide and which to skip. You will have done that in the few minutes before you are due to start.

10.10.1 Set up a custom show

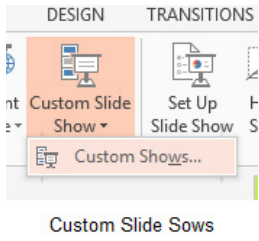
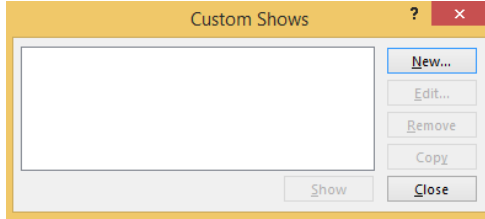
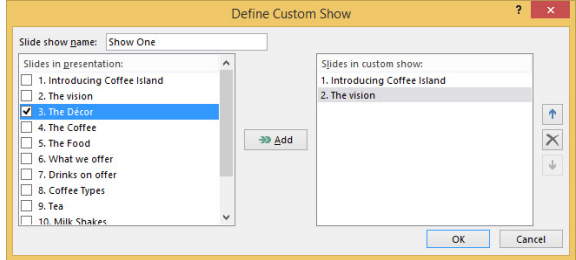
<p>1. Click on Custom Show on the Slide Show Ribbon and then Custom Shows</p>	 <p>DESIGN TRANSITIONS</p> <p>Custom Slide Show Set Up Slide Show S</p> <p>Custom Shows...</p> <p>Custom Slide Shows</p> <p>Figure 141 – custom slide show</p>
<p>2. Next click New to set up the New Custom Show.</p>	 <p>Custom Shows</p> <p>New... Edit... Remove Copy Close</p> <p>Show</p> <p>Custom Shows</p> <p>Figure 142 – add a custom show</p>
<p>3. Name the Show</p> <p>4. Click in the check boxes next to the slides to add to the show</p> <p>5. Click Add</p> <p>The slides in the Custom Show will appear in the list on the right.</p> <p>Once you have all the slides you need click OK.</p>	 <p>Define Custom Show</p> <p>Slide show name: Show One</p> <p>Slides in presentation:</p> <ul style="list-style-type: none"> <input type="checkbox"/> 1. Introducing Coffee Island <input type="checkbox"/> 2. The vision <input checked="" type="checkbox"/> 3. The Décor <input type="checkbox"/> 4. The Coffee <input type="checkbox"/> 5. The Food <input type="checkbox"/> 6. What we offer <input type="checkbox"/> 7. Drinks on offer <input type="checkbox"/> 8. Coffee Types <input type="checkbox"/> 9. Tea <input type="checkbox"/> 10. Milk Shakes <p>Slides in custom show:</p> <ul style="list-style-type: none"> 1. Introducing Coffee Island 2. The vision <p>Add</p> <p>OK Cancel</p> <p>Figure 143 – choose slides to include</p>

10.10.2 Play the custom show

1. Click the Custom Shows icon on the Slide Show Ribbon
2. Click Custom Shows
3. Select the show you want to use
4. Click on Show

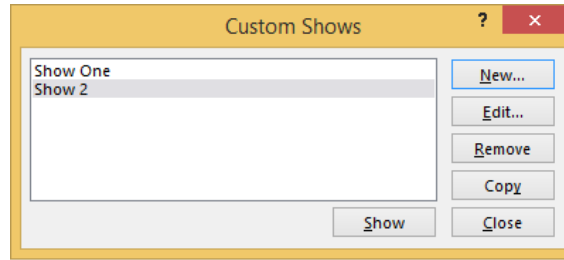

Custom Shows

Figure 144 – see custom show

10.10.3 Remove a custom show

In the Custom Shows dialogue box, click on the show you want to remove and then click on Remove.

Empowering People. Improving Business.

BI Norwegian Business School is one of Europe's largest business schools welcoming more than 20,000 students. Our programmes provide a stimulating and multi-cultural learning environment with an international outlook ultimately providing students with professional skills to meet the increasing needs of businesses.

BI offers four different two-year, full-time Master of Science (MSc) programmes that are taught entirely in English and have been designed to provide professional skills to meet the increasing need of businesses. The MSc programmes provide a stimulating and multi-cultural learning environment to give you the best platform to launch into your career.

- MSc in Business
- MSc in Financial Economics
- MSc in Strategic Marketing Management
- MSc in Leadership and Organisational Psychology

BI NORWEGIAN BUSINESS SCHOOL

EFMD **EQUIS ACCREDITED**

www.bi.edu/master



11 Working with slides

11.1 Duplicating existing slides

You just created the perfect slide and it took you ages. You realize that you need another slide which is very similar. Rather than start from scratch you can duplicate the slide and then make any adjustments to the new one.

11.1.1 Duplicate a slide

1. Right Click in the navigation pane on the slide to duplicate
2. Select Duplicate Slide from the list

Or Press **Control + D** on the keyboard

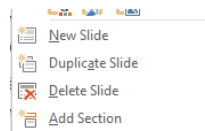

Figure 145 – duplicate slide

11.2 Hiding slides

Sometimes there are slides in the presentation that you need to keep, but may not be suitable to show to a particular audience. You don't want to create a custom show as you don't want to risk the slide being seen.

Simply hide the slide.

Right Click in the navigation pane and select Hide Slide

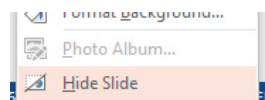

Figure 146 – hide slide

Or

1. Click on the Slide Show Ribbon
2. Click on Hide Slide

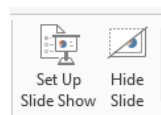

Figure 147 – Hide slide icon

11.3 Deleting slides

When you decide that you don't want to keep a slide it is simple to delete.

11.3.1 In Normal View

1. In the navigation pane click on the slide you want to delete and press the delete key on the keyboard
2. Right click on a slide in the navigation pane and select delete slide

11.3.2 In Slide Sorter View

1. Click on the slide to delete and press delete on the keyboard
2. Right Click on the slide to delete and select Delete Slide

11.4 Modifying Slide Backgrounds

Slide backgrounds in PowerPoint can be solid colours, gradients, pictures or just about anything. You can set the same background for the whole presentation or just one slide to make it stand out.

By changing the background in the Slide Master you can also affect the whole presentation.

11.4.1 Change the slide Background

Two ways to get the Format Background task pane to open:

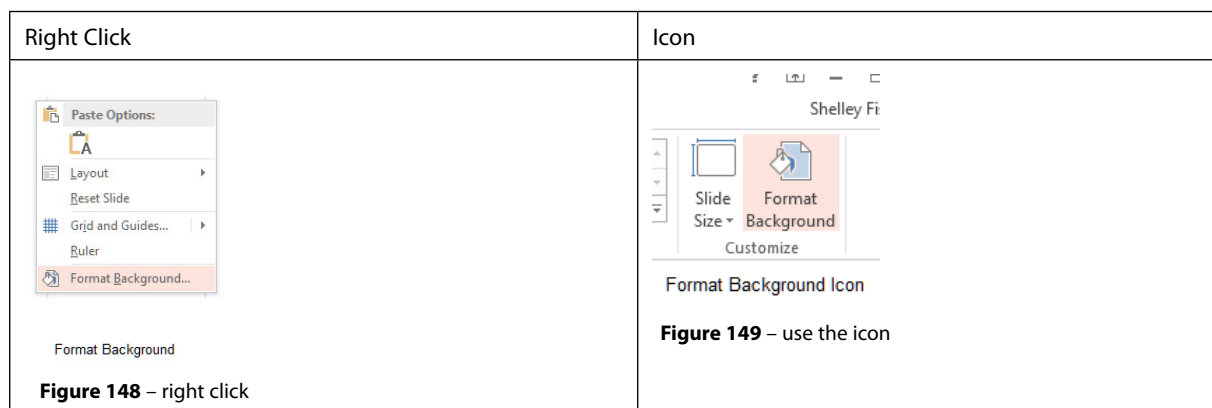

Either way you will see the Format Background Task Pane on the right of your screen.

If I want to change the background of this one slide then I can use the colour picker to select the colour to change it to.

The screenshot shows the 'Format Background' task pane. At the top, it has a title bar with a close button. Below is a 'FILL' group with radio buttons for 'Solid fill', 'Gradient fill' (which is selected), 'Picture or texture fill', and 'Pattern fill'. There is also a checkbox for 'Hide background graphics'. Underneath, there are 'Preset gradients' and 'Type' (set to 'Linear') dropdowns. 'Direction' and 'Angle' (set to '90°') are also present. A 'Gradient stops' section shows a color bar with two stops. Below that is a 'Color' dropdown menu that is open, showing 'Theme Colors', 'Standard Colors', 'More Colors...', and 'Eyedropper'. At the bottom of the task pane are 'Apply to All' and 'Reset Background' buttons. The text 'Format Background Task Pane' is at the very bottom.

Use the Fill group to select from a solid, gradient, picture or texture fill. You can also choose a pattern or decide to hide the background graphics

Set the way the colour is graded here including stops which allow you to change at which point the colours change

Pick the colour for your background here

You can also set the transparency and brightness

If you want to change all the backgrounds click Apply to All
Or if you don't like what you did, click Reset to get back to where you started

Figure 150 – slide background options

11.4.2 The eyedropper

This is a new feature in PowerPoint 2013 and allows you to pick an exact colour and use it.

Here is how it works.

I am going to use a solid colour to demonstrate.

Open the Format Background task pane with a right click or via the icon. Now underneath the colours icon click on the Eyedropper icon

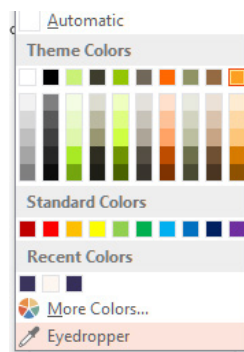

Eyedropper

Figure 151 – use the Eydropper – New Feature

Need help with your dissertation?

Get in-depth feedback & advice from experts in your topic area. Find out what you can do to improve the quality of your dissertation!

Get Help Now



Go to www.helpmyassignment.co.uk for more info



Helpmyassignment



Now hover the Eyedropper over the colour you want to pick and see a little square with that colour pop up. It will also show you the RGB colours for the colour you are picking I chose the dark purple of my logo.

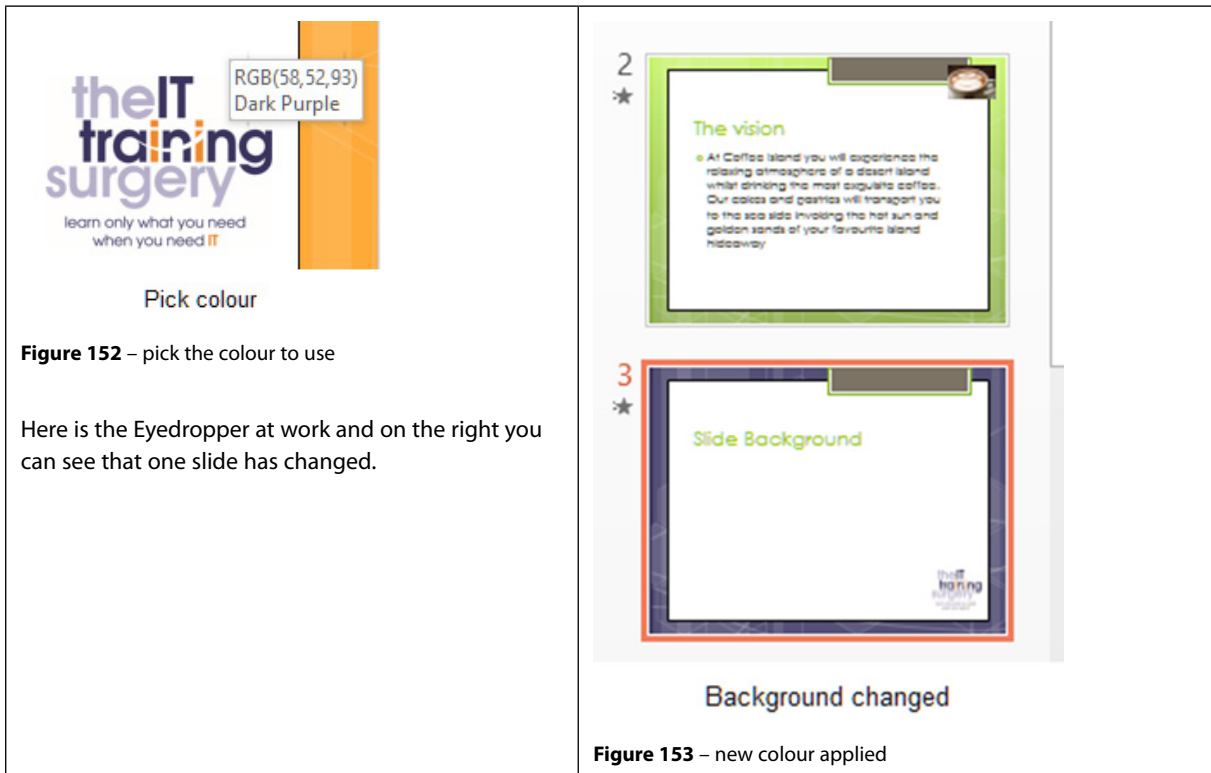

Here is the Eyedropper at work and on the right you can see that one slide has changed.

You can use Format Background to add a picture to the background like this:

From the Format Background Task Pane select Picture

Then click the Fill button

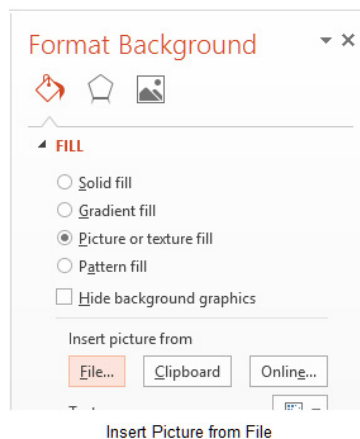

Figure 154 – select picture fill

Select the picture you want to use:

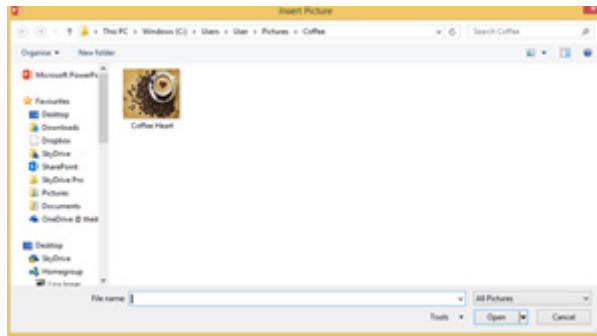

Figure 155 – choose the picture

An advertisement for SKF. The background is a blue-tinted image of a woman with long dark hair smiling, with a wind turbine behind her. The text 'Brain power' is written in large white letters on the left. On the right, there are three paragraphs of text. At the bottom left, there is a call to action: 'Plug into The Power of Knowledge Engineering. Visit us at www.skf.com/knowledge'. At the bottom right, the SKF logo is displayed in a white rounded rectangle.

Brain power

By 2020, wind could provide one-tenth of our planet's electricity needs. Already today, SKF's innovative know-how is crucial to running a large proportion of the world's wind turbines.

Up to 25 % of the generating costs relate to maintenance. These can be reduced dramatically thanks to our systems for on-line condition monitoring and automatic lubrication. We help make it more economical to create cleaner, cheaper energy out of thin air.

By sharing our experience, expertise, and creativity, industries can boost performance beyond expectations. Therefore we need the best employees who can meet this challenge!

The Power of Knowledge Engineering

Plug into The Power of Knowledge Engineering.
Visit us at www.skf.com/knowledge

SKF



It will be inserted into the background.

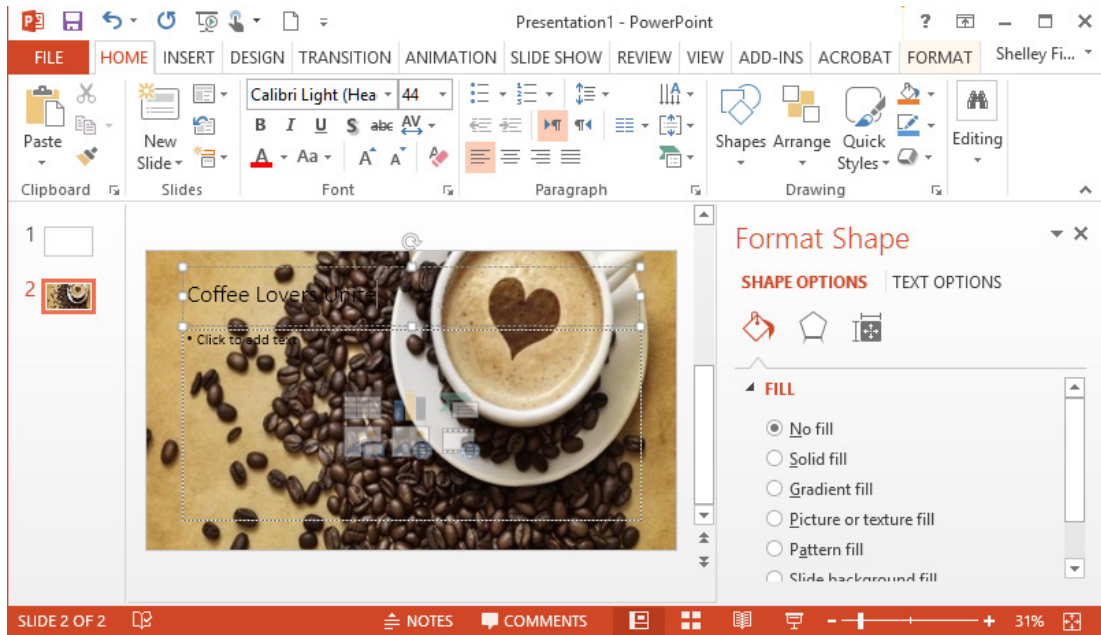

Background picture

Figure 156 – see it in the background

You can see that in this instance the background is now dark and makes it difficult to read the text. I really like this picture so I think I will make it more transparent so that I can read the text better.

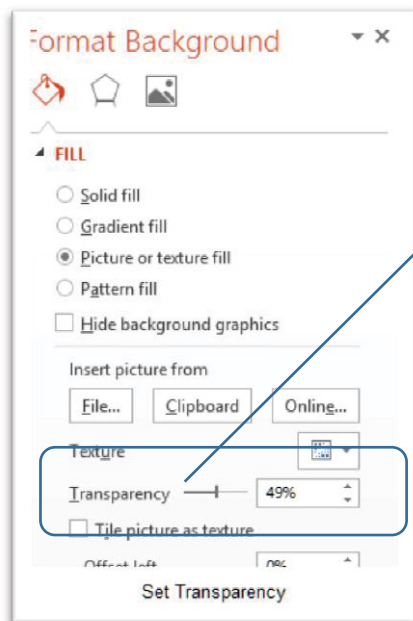

Drag the slider until you get the effect that you want.

Figure 157 – set the transparency

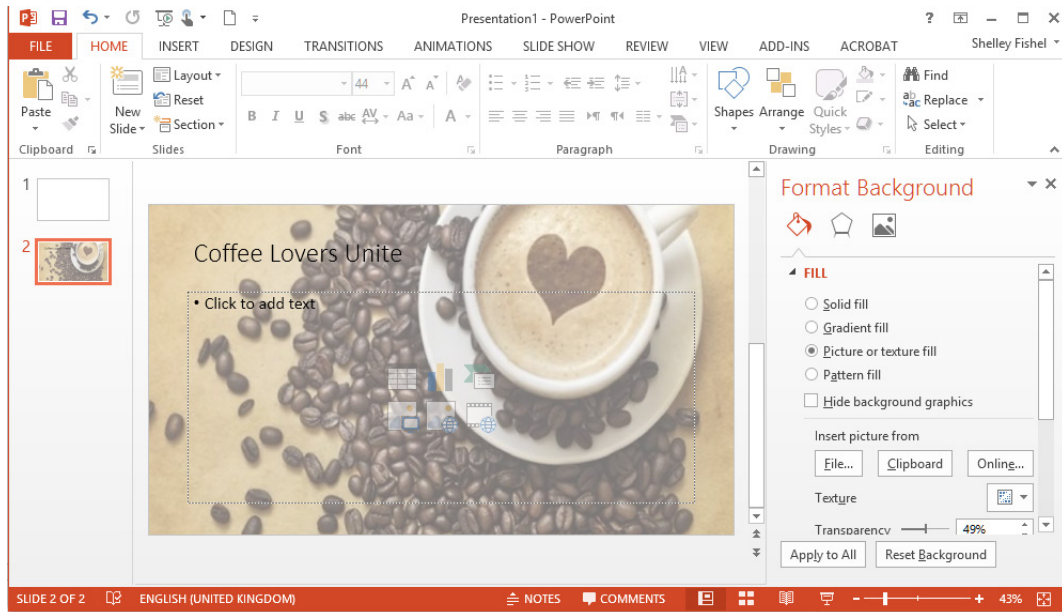
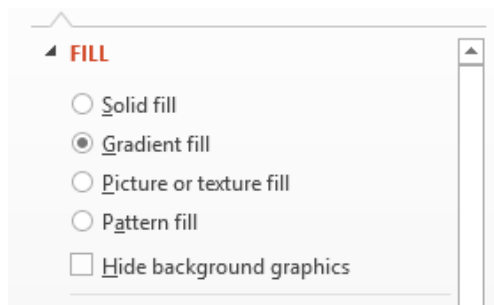

Figure 158 – picture is adjusted

11.4.3 Gradient fill

To apply or change the gradient fill:

Open the Format Background Task Pane then select Gradient Fill



Gradient Fill

Figure 159 – choose Gradient fill

Now pick the colour and the way the gradient looks, you can set as many stops along the way as you like. The stops control how the colour changes from dark to light or light to dark depending on the direction of the gradient.

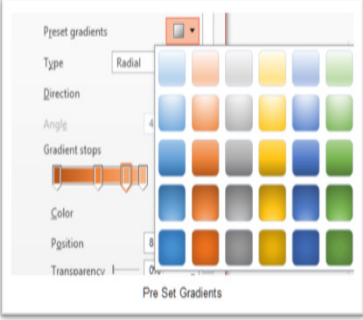
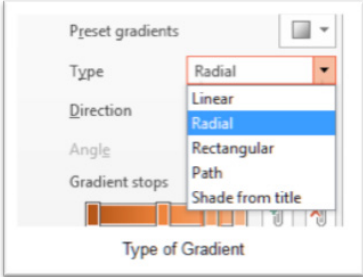
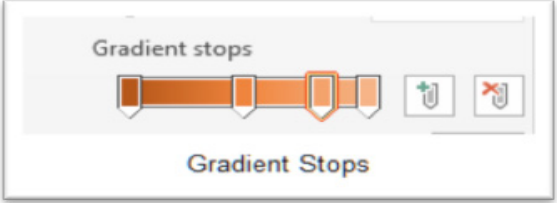
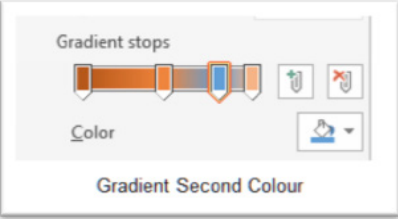
<p>Menu item</p> <p>Pre-set Gradients - pick from a selection of pre-set gradients in the theme colours.</p>	 <p>Figure 160 – choose pre-set gradient</p>
<p>Type of Gradient – select one of the designs, this controls what shape the background gradient will take. Try them out to see how they are different.</p>	 <p>Figure 161 – Set the type of gradient</p>
<p>Direction – control which direction the grading takes.</p>	 <p>Figure 162 – choose the direction</p>
<p>Gradient Stops – control how many stops there are for the colour change. You can add as many as you like.</p> <p>Click the Add marker or just click on the colour line.</p>	 <p>Figure 163 – add stops to add colour change markers</p>

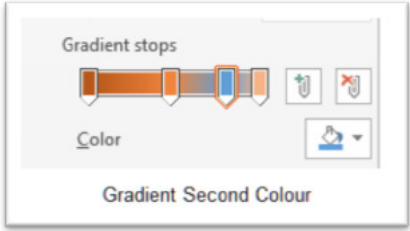
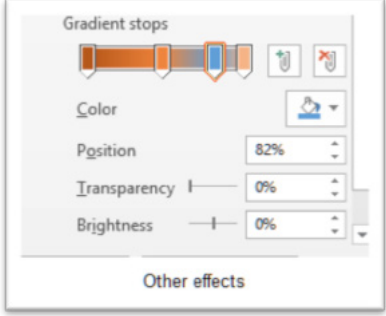
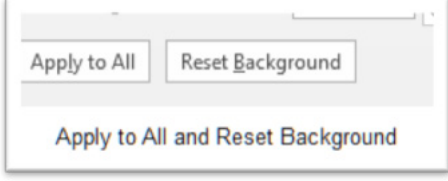
<p>You can even add a second colour to the gradient – I have chosen a light blue.</p>	 <p>Figure 164 – add a second colour</p>
<p>Position shows the position of the currently selected gradient stop.</p> <p>Transparency and Brightness control the amount of transparency and brightness to add to the gradient. Experiment with them.</p>	 <p>Figure 165 – add other effects</p>
<p>Apply to All and Reset Background</p> <p>If you like the changes you have made and want them to appear on every slide, click Apply to All.</p> <p>If however you hate what you just did as you were fooling around experimenting – all is not lost. Click Reset Background to get back to where you started.</p>	 <p>Figure 166 – reset or apply to all</p>

11.5 Applying styles to slides

When we talk about applying styles to slides – it can be one of several things.

- The style of the whole presentation
- The style of a shape
- The style of text

So here is a quick overview of how to change each of these styles.



"I studied English for 16 years but...
...I finally learned to speak it in just six lessons"
Jane, Chinese architect

ENGLISH OUT THERE

Click to hear me talking before and after my unique course download



11.5.1 Change the style of the whole presentation

Apply a design theme – this will change the whole presentation and give it a new look.

Notice in the picture below, I have hovered over the Ion Boardroom design, PowerPoint shows me what it will look like. To confirm, click on the design and it will be applied throughout. You can choose one of the variants of the design theme from the variants group.

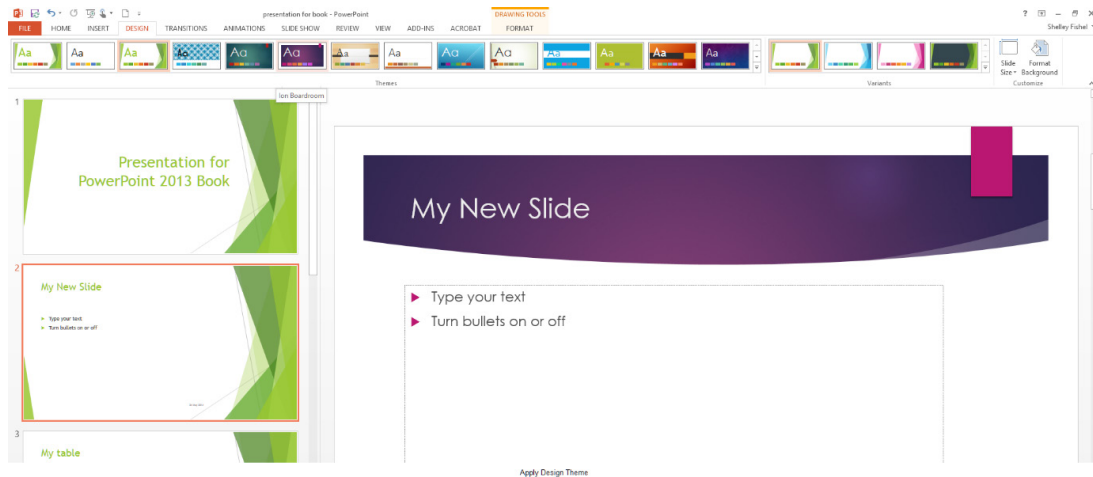

Figure 167 – apply a design theme

11.5.2 Change the style of a shape

To change the style of a shape, first click on the shape you want to style

Then select one of the pre-set styles from the Format Shape Ribbon

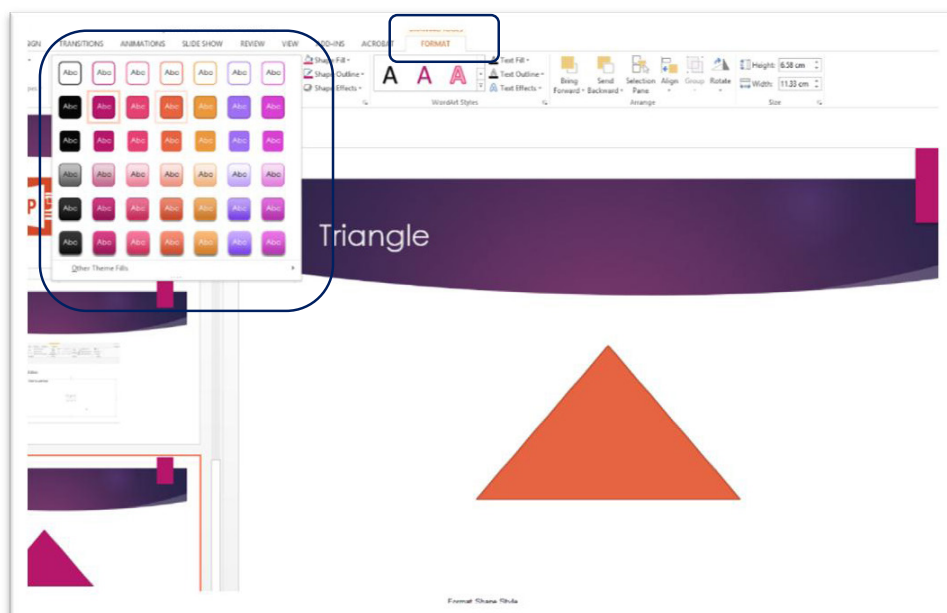

Figure 168 – shape styles

11.5.3 Change the style of text

This is general formatting or you can change normal text into Word Art.

Select the text you want to style

From the Format Drawing Tools Ribbon select the Text Style you want to apply

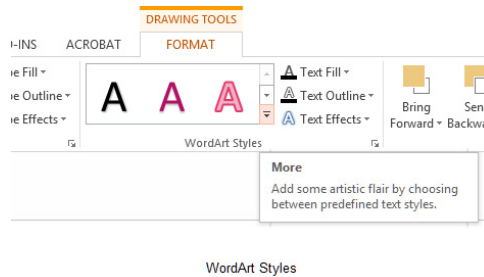

Figure 169 – text styles

The text will now appear with the style you chose

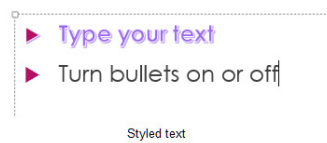

Figure 170 – style is applied



12 Insert and format shapes

You will often want to add shapes to presentations. Shapes can be used to illustrate a particular point, or to hold text and make it stand out. I am sure you can find lots of other uses for shapes. This section will show you how to insert and format shapes.

12.1 Inserting shapes

Shapes can be inserted from the Drawing Group on the Home Ribbon or via the Insert Ribbon.

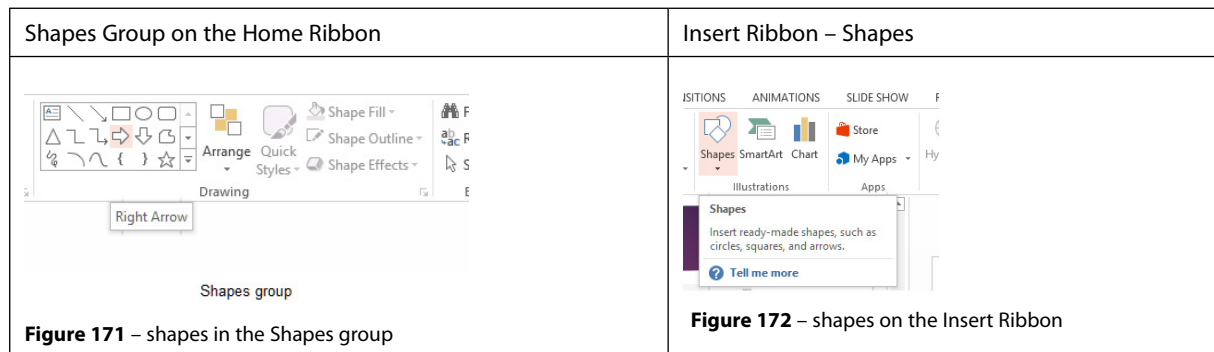

Select the shape you want to insert and drag out the size of shape you want. The black plus will remain visible until you stop dragging. To keep the shape in proportion, drag on the diagonal.

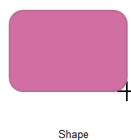

Shape

Figure 173 – Drag out a shape

12.2 Resizing shapes

1. Click on the shape to select it
2. Click on one of the small white circles – you will see a double headed white arrow
3. Drag the shape to the size you want

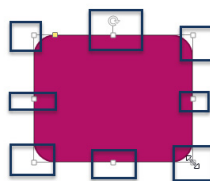
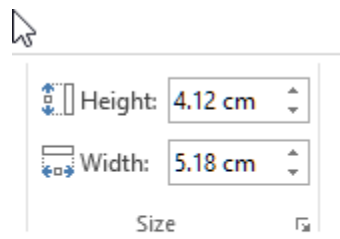

Figure 174 – resize handles

Or

On the Drawing Tools Format Ribbon you can set the actual size of the shape by changing the Height and Width sizes on the ribbon.



Resize Shape

Figure 175 – type in values for shape size

12.3 Applying borders to shapes

1. Click on the shape to select it
2. Click on Shape Outline – from the Drawing Tools Format Ribbon
3. Select the colour of the border you want to use

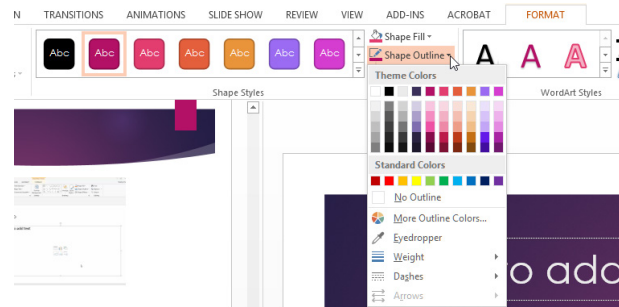

Figure 176 – add a border to the shape

To change the width of the border, click on Weight then select the one you want to use. The bigger the point size the wider/heavier the line will be.

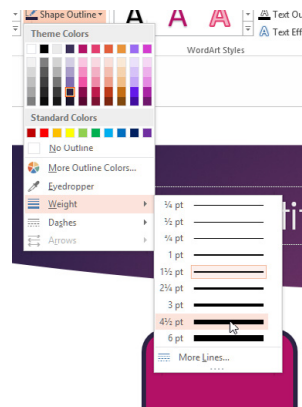

Figure 177 – change the line style



12.4 Modifying shape backgrounds

The background of a shape can be made up of a solid colour, a colour gradient, a texture or even a picture.

1. Click on the shape to select it
2. Select from the colours in the Colour Palette or the Standard Colours
3. If none of those fit the bill you can choose More Fill Colours
4. To use a specific colour you can use the Eyedropper to pick it up from an image already on the slide
5. Click Picture to select a picture file stored on your computer or on line
6. Click Gradient to get to the gradient options
7. Click texture to apply a texture to the shape

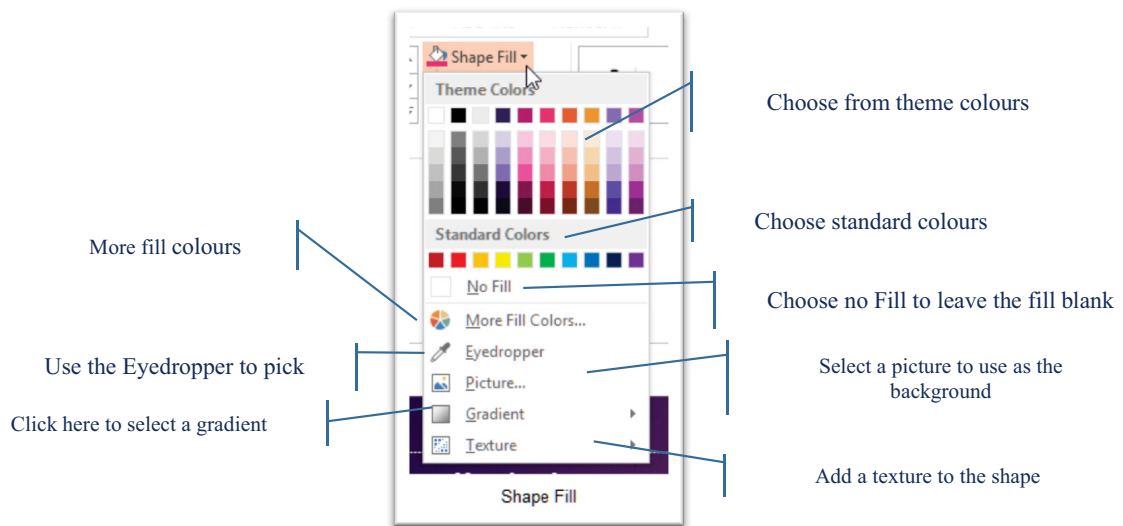
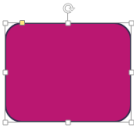
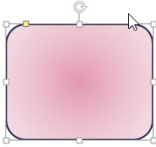
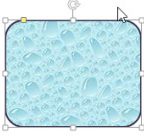



Figure 178 – modify shape background

Solid Colour Shape	Gradient Fill Shape	Texture Fill Shape	Picture Fill shape
 <p>Solid Colour Shape</p>	 <p>Gradient Fill</p>	 <p>Texture Fill</p>	 <p>Picture Fill</p>

12.5 Creating custom shapes

You can edit a shape and turn it into a custom shape quite easily or you can combine several shapes together to create your own unique shape for your story.

You can edit a shape so that it fits into one of the drawing shapes available.

1. Click on the shape to select it
2. Click on the Drawing Tools Format Ribbon
3. Click on Edit Shape
4. Select the shape to use and choose from any of the shapes here

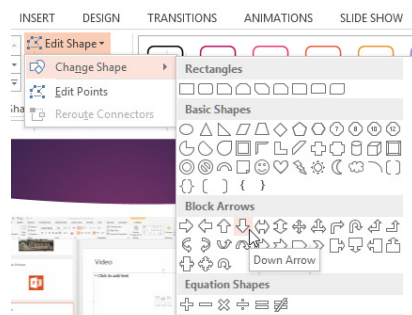

Figure 179 – custom shapes

12.5.1 Use edit points

Click on Edit Points to draw out the shape you want.

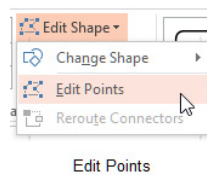
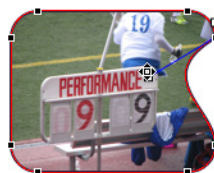

Figure 180 – edit the points

Click on the black handles and drag the four pointed arrow in or out to the desired place. When you stop and click away your shape will change.



Eidt Point Shape

Figure 181 – create weird and wonderful shapes

12.6 Applying pre set styles to shapes

1. Click on the shape to change
2. Select from the pre-set styles on the Drawing Tools Format Ribbon
3. There are several styles to choose from using the theme colours and effects.

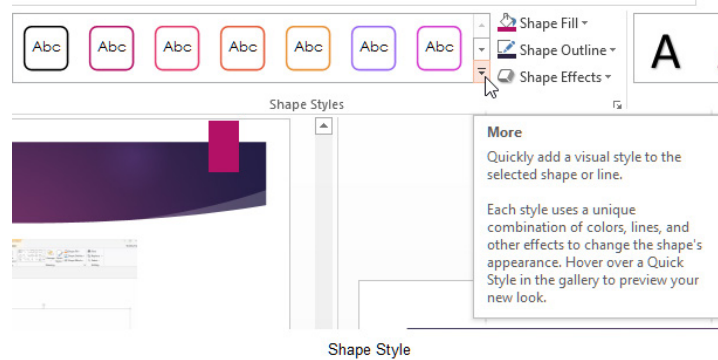

Figure 182 – choose from the pre-set styles

www.sylvania.com

We do not reinvent
the wheel we reinvent
light.

Fascinating lighting offers an infinite spectrum of possibilities: Innovative technologies and new markets provide both opportunities and challenges. An environment in which your expertise is in high demand. Enjoy the supportive working atmosphere within our global group and benefit from international career paths. Implement sustainable ideas in close cooperation with other specialists and contribute to influencing our future. Come and join us in reinventing light every day.

Light is OSRAM

**OSRAM
SYLVANIA**



12.6.1 Displaying gridlines

To help you with the alignment of shapes or just about anything on your slides, you can display gridlines.

On the View Ribbon check the Gridlines Box to see gridlines on your slides.

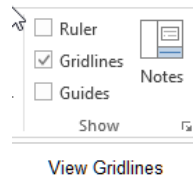

Figure 183 – show gridlines

12.7 Aligning and ordering shapes

When working with shapes you may have only one or you could have a whole series or group of shapes. Sometimes, you may want one of the shapes to be behind the others or you may want to align the shapes.

In the image below I have three shapes on my slide and the gridlines are displayed. We will see how to use the alignment and ordering of shapes which are in the Arrange Group.

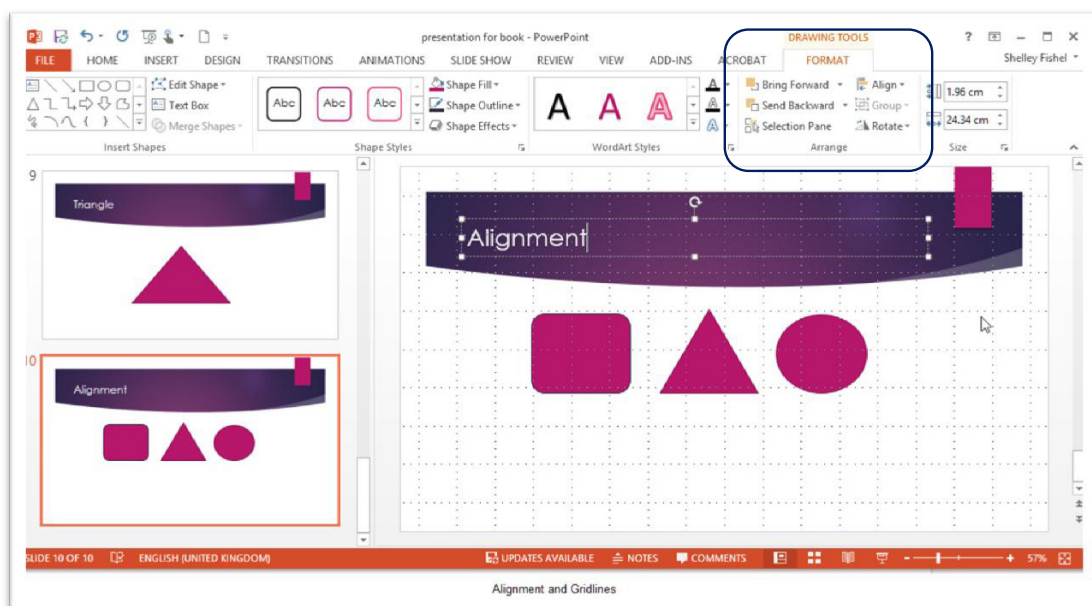

Figure 184 – align and order shapes

12.8 Order shapes

In the picture I have three shapes, the maroon square is at the back with the purple triangle in the middle and the orange circle on top. I want to change the order to put the orange circle at the back.

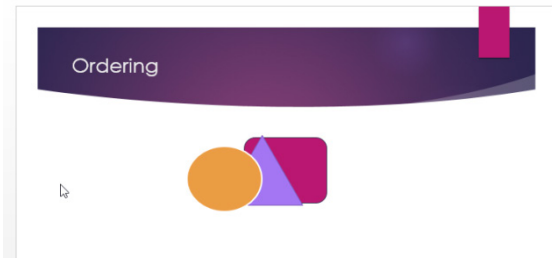

Figure 185 – shape ordering

1. Click on the shape to send to the back
2. Click on Send Backward – this sends it one level back so here it would be in the middle
3. Click on Send to Back to place the object behind the other shapes.

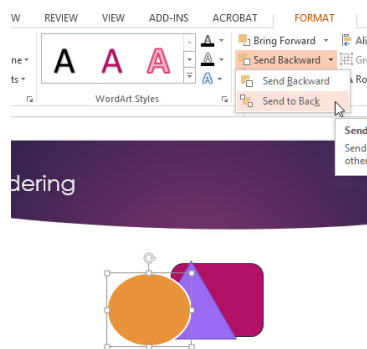
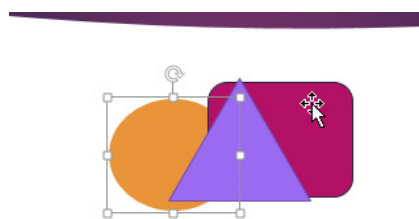

Figure 186 – send to back

Here is the orange shape now right at the back.



Orange Shape at the back

Figure 187 – shapes moved

12.9 Align shapes

There are several ways to align objects or shapes on a slide.

First you need to decide if you want to align the shapes or objects relative to each other or relative to the slide.

Select the objects or shapes to align and then select the way you want them aligned.

To align them to each other choose Align Selected Objects, or to align relative to the slide select Align to Slide.

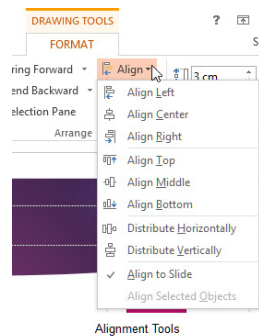

Figure 188 – alignment options

CHALLENGING PERSPECTIVES



Internship opportunities

EADS unites a leading aircraft manufacturer, the world's largest helicopter supplier, a global leader in space programmes and a worldwide leader in global security solutions and systems to form Europe's largest defence and aerospace group. More than 140,000 people work at Airbus, Astrium, Cassidian and Eurocopter, in 90 locations globally, to deliver some of the industry's most exciting projects.

An **EADS internship** offers the chance to use your theoretical knowledge and apply it first-hand to real situations and assignments during your studies. Given a high level of responsibility, plenty of

learning and development opportunities, and all the support you need, you will tackle interesting challenges on state-of-the-art products.

We welcome more than 5,000 interns every year across disciplines ranging from engineering, IT, procurement and finance, to strategy, customer support, marketing and sales. Positions are available in France, Germany, Spain and the UK.

To find out more and apply, visit www.jobs.eads.com. You can also find out more on our **EADS Careers Facebook page**.











Next select the type of alignment you want. Alignment is either vertical – left centre, right or horizontal, top, middle bottom. You also have the option of distributing objects horizontally or vertically to keep the distances between them the same.

Align Left	Aligns the object or objects up on the left edges	 <p>Aligned Left</p>
Align Centre	Aligns the objects centrally	 <p>Align centre</p>
Align Right	Align right edges	 <p>Align right</p>
Align Top	Lines up the top of each object	 <p>Align top</p>
Align Middle	Lines shapes up along the middle of the shape horizontally	 <p>Align middle</p>
Align Bottom	Lines shapes up along the bottom edges	 <p>Align bottom</p>
Distribute Horizontally	Makes the space between shapes equal horizontally	
Distribute Vertically	Makes the space between shapes equal vertically	
Align to Slide	Align objects relative to the slide	
Align Selected Objects	Align Selected Objects relative to each other	

12.10 Use smart guides

You can use smart guides to help you place and line up shapes and objects. They are switched on by default and if you want you can turn them off. They appear as you draw and drag shapes around and then they disappear once you are done.

12.10.1 Turn smart guides on or off

1. Right click on a blank area of a slide
2. Point to Grids and Guides
3. Tick or un-tick Smart Guides

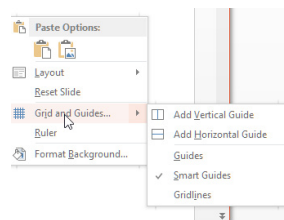
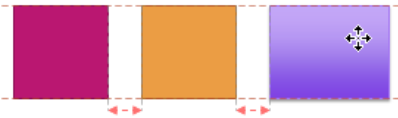
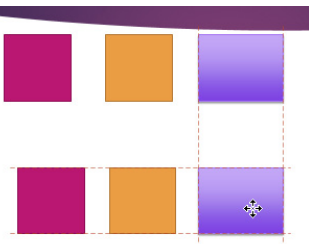

Figure 189 – smart guides

Here is what you see on the slide

Spacing Smart Guides	Alignment Smart Guides
 <p style="text-align: center;">Smart Guides</p> <p>Figure 190 – smart guides for spacing</p>	 <p style="text-align: center;">Smart Guides in Action</p> <p>Figure 191 – smart guides for alignment</p>

12.10.2 Group shapes

Imagine this, you have just spent ages designing a slide. You have got the shapes aligned just so and then realise you need to move the whole lot. When you select them all it is easy to miss one and then when you drag them together one may get left behind. All that work down the drain.

By grouping the shapes you turn them into one large shape that can be moved around as one. Here is how:

Select all the shapes you want to group by holding down the shift key as you click on them. Then click on Group in the Arrange Group.

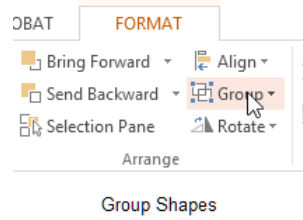
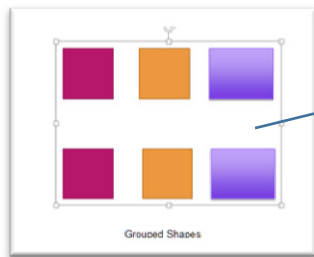

Figure 192 – group shapes

Now the shapes are all grouped together and can be moved as one.



Individual handles have gone to be replaced by white circles around the whole group. Click in the middle to drag to wherever you want

Figure 193 – one large group

360°
thinking.

Discover the truth at www.deloitte.ca/careers

Deloitte.
© Deloitte & Touche LLP and affiliated entities.



13 Order and group slides

If you have a very large deck of slides, you may want to put them into groups or sections. Perhaps your presentation covers several topics, you could make each topic a separate section. This gives your presentation structure.

13.1 Inserting section headers

1. In the navigation pane, click in between two slides, where you want to place the new section
2. In the Slides Group click on Section
3. Select Add Section

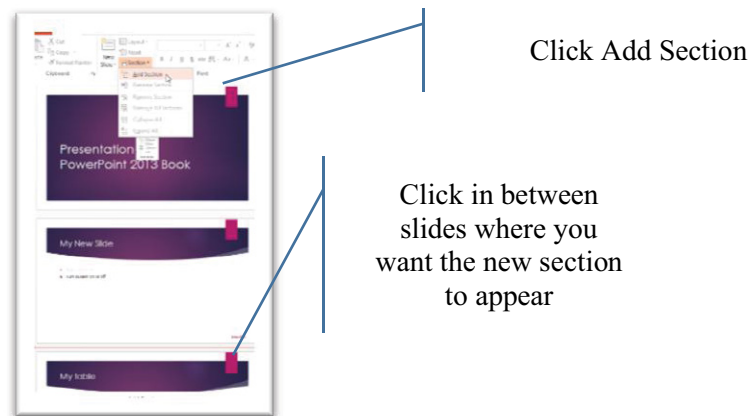

Figure 194 – insert Sections

You will see an untitled section with a triangle next to it and a pop up telling you how many slides are in the new section.

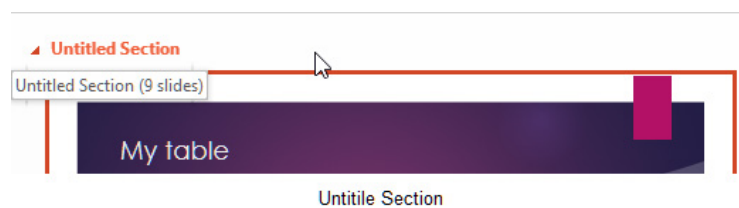

Figure 195 – slides in section

13.1.1 Rename the section

1. To rename the section right click on the Untitled Section and select Rename
2. Type a name for the section



Figure 196 – rename the section

13.2 Modifying slide order

There are a couple of ways to change the slide order.

1. Drag the slides in Slide Sorter View and drop them where you want them
2. Drag the slides in the Navigation pane to the place you want them

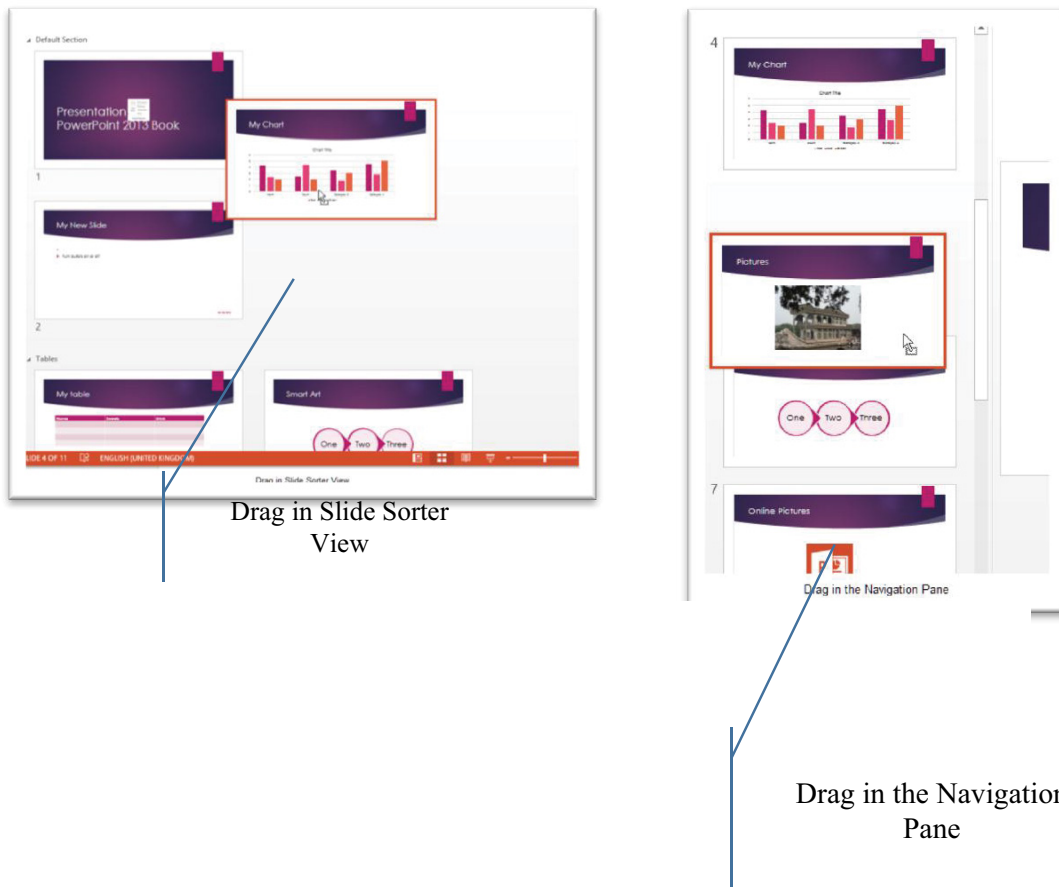
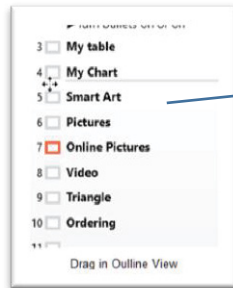

Figure 197 – drag to move slides around

13.2.1 Rearrange slides in outline view

1. Click on the View Menu and select Outline View
2. Then select the slides you want to move and drag them up or down in the outline.



Click on the slide you want to move and drag it to a new location. You will see a faint grey line which shows you where to drop the slide

Figure 198 – drag around the outline pane to move

SIMPLY CLEVER

ŠKODA



We will turn your CV into an opportunity of a lifetime



Do you like cars? Would you like to be a part of a successful brand? We will appreciate and reward both your enthusiasm and talent. Send us your CV. You will be surprised where it can take you.

Send us your CV on www.employerforlife.com



14 Insert and format text

Great presentations consist mainly of pictures, however you will need some text on some of the slides. To add text to any placeholder text box simply click in and type.

14.1 Changing text to WordArt

Sometimes you may want to change the text and make it fancy. You can use WordArt for this.

1. Select the text to change
2. As you are in a text box which technically is a shape you should see the Drawing Tools Format Ribbon

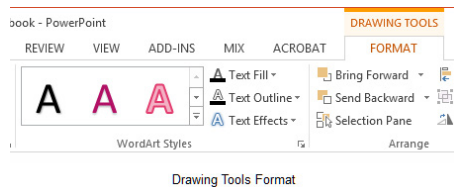

Figure 199 – change text to WordArt

3. In the WordArt Styles group select the style for the text you have selected.

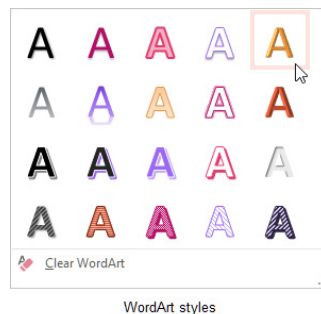

Figure 200 – choose the style

The text will change

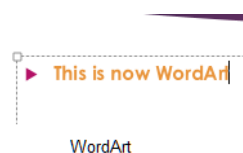

Figure 201 – style applied

14.2 Creating multiple columns in a single shape

Now you can create columns inside a shape so if you want to have columns inside a text box this is what you do:

1. Click on the shape in which you want to add columns
2. Click on the Home Ribbon
3. Click on the Columns icon
4. Select the number of columns – for more than three click More Columns and type in how many you want.

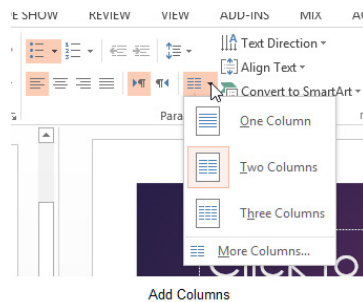

Figure 202 – add columns to a shape

To adjust the spacing between the columns:

1. Click on the shape or text box with the columns
2. Click on the Home Ribbon
3. Click on the Columns Icon
4. Select More Columns
5. Click on the Spacing up or down arrows or type in the specific size

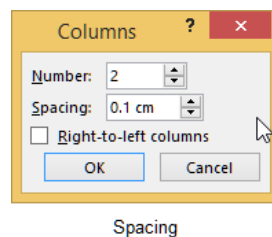

Figure 203 – set number of columns

14.3 Inserting hyperlinks

Hyperlinks can take you to:

1. A website
2. Another slide
3. Open another document – spreadsheet, or presentation



Figure 204 – hyperlink icon

I joined MITAS because
I wanted **real responsibility**

The Graduate Programme
for Engineers and Geoscientists
www.discovermitas.com



Month 16
I was a construction
supervisor in
the North Sea
advising and
helping foremen
solve problems

Real work
International opportunities
Three work placements



14.3.1 Create a hyperlink

1. Select the text or object you want to turn into a link
2. On the Insert Ribbon click on Hyperlink

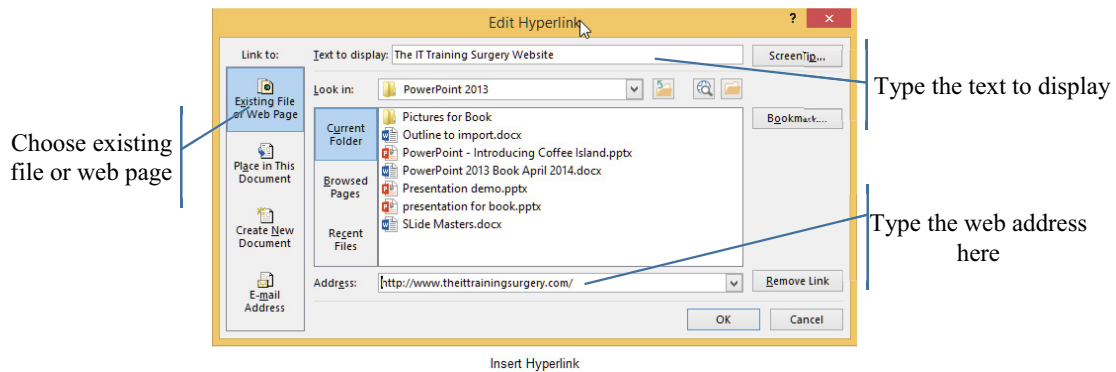

Figure 205 – add a hyperlink

14.4 Applying formatting and styles to text

Text can be formatted in the normal way by selecting it and applying various effects, for example, change the font, the colour, the size, text direction, apply a shadow, stretch, or change case.

You can also change the text direction, and set how the text aligns relative to the placeholder, top, middle or bottom.

You can even convert text to SmartArt.



Figure 206 – change style and formatting of text

14.5 Creating bulleted and numbered Lists

Bulleted lists make up the majority of text we see in many presentations. Be careful as too many lists or too much text is hard to read although a bulleted or numbered list is easier to read than a whole paragraph of text.

14.5.1 To create a bulleted list

In the standard placeholder, a bulleted list is the default setting for text entry – simply click in and type, when you press Enter, the next line will have a bullet.

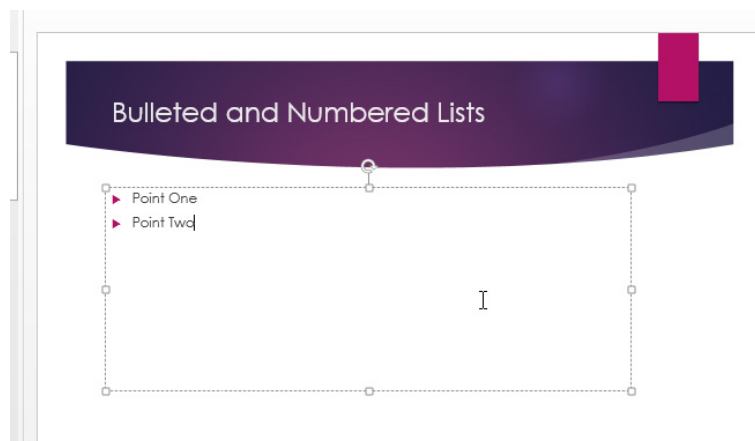

Figure 207 – bulleted list

To turn standard text into a bulleted list:

In a text box:

1. Type the text
2. Select the list
3. Click the Bulleted List icon

Note that you can click on the bullet icon to apply the standard bullets.

Click the drop down arrow to pick a different type of bullet from the gallery.

Once you click on the bullet you want, the list will change.

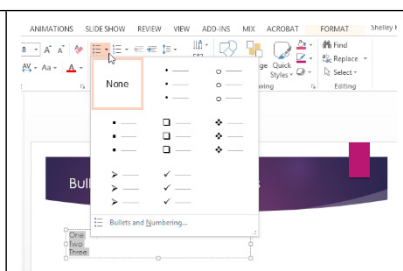
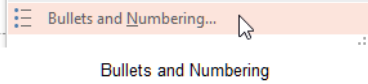
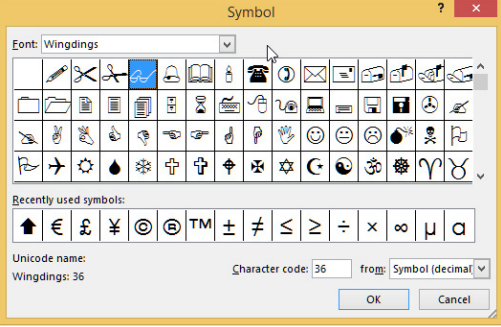
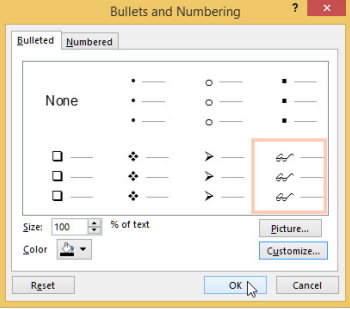



Figure 208 – apply bullets

14.5.2 Change the look of the bullets

You can pick from the bullets on offer from the gallery or you can modify them and make them your own.

<ol style="list-style-type: none"> 1. Click the Drop Down next to the Bullets Icon 2. Select Bullets and Numbering 	 <p>Bullets and Numbering</p>
<ol style="list-style-type: none"> 3. Click Customise 	
<ol style="list-style-type: none"> 4. In the dialogue box – select a font set (I have chosen Wingdings) <p>Select the font then pick the image you want to use. Those images that you use frequently will appear along the bottom in the Frequently used symbols, you can simply click on them to insert.</p> <ol style="list-style-type: none"> 5. Click OK 	 <p>Customise Bullets</p>
<ol style="list-style-type: none"> 6. The new image will appear in the Bullets and Numbering Gallery 7. Click OK to apply the new bullet style to your list. <p>Your list now has the bullets you chose applied!</p>	 <p>New Bullet</p>  <p>New bullet style applied</p>

14.5.3 Create a numbered list

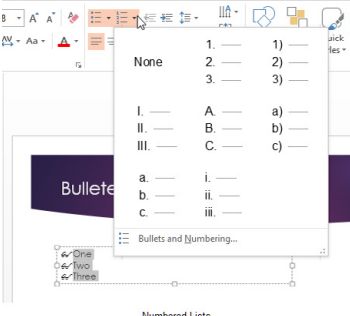
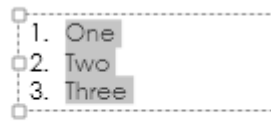
<p>1. Select the list – it may have bullets applied or it may not</p>	
<p>2. Click on the Numbering Icon 3. Select the Number format you want to use</p>	
<p>4. The number format you chose is applied</p>	 <p style="text-align: center;">Numbering Applied</p>

“I studied English for 16 years but...
...I finally learned to speak it in just six lessons”

Jane, Chinese architect



ENGLISH OUT THERE

Click to hear me talking before and after my unique course download





15 Insert and format tables

Tables can be used in PowerPoint just like in Word and they are easy to add and format. Tables in PowerPoint 2013 add pizzazz to tabular data.

15.1 Insert a table from a placeholder

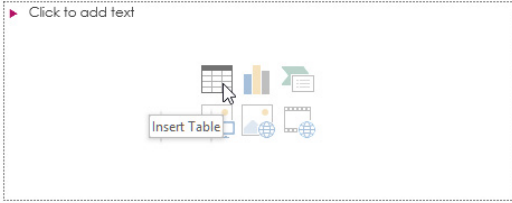
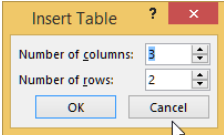
<p>1. Click the Insert Table Icon in a new slide with a standard placeholder</p>	 <p>Click to add text</p> <p>Insert Table Icon</p>
<p>2. Set the number of columns and rows</p> <p>You only ever need to add two rows to a table as you can continue to add rows automatically as you type. See below.</p>	 <p>Number of Columns and Rows</p>

Your table is now on the slide complete with fancy formatting, a header row and one row to get you started.

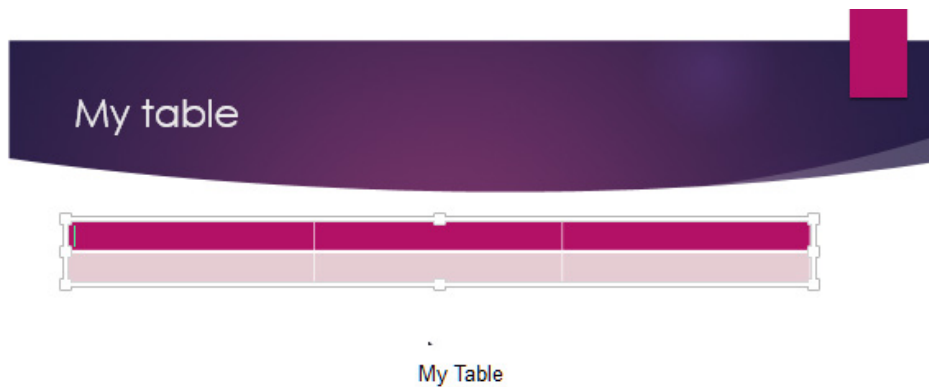

Figure 209 – table with formatting added

15.1.1 Use the Insert Ribbon to add a table

1. Click on the Insert Ribbon
2. Click on the Table Icon and drag to select the number of rows and columns you want
3. When you are finished you can click outside the grid and your table will appear

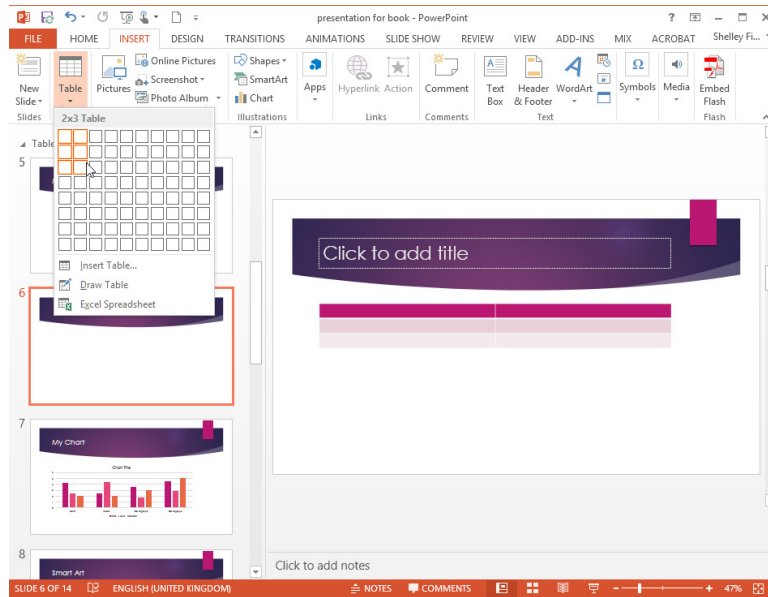

Figure 210 – drag out a table using the Insert Ribbon

 An advertisement for the 'item' mechanical engineering glossary. The top part shows three people in a professional setting. Below them is a QR code. The main text reads: 'The "what-do-you-call-it-again?" for mechanical engineering. Sometimes an ordinary dictionary just isn't enough. The online Glossary from item provides accurate translations for technical terminology – and full definitions in German and English.' It includes the website 'www.item24.de/en/mechanical-engineering-glossary' and instructions to get the app from the App Store or Google Play. The 'item' logo is in the bottom right.

Ritter's method of dissection LED
Voltage measurement
Identification systems
Offset moment Continuous casting Real power
Band brake Resistance
Z-diode **Glossary Translations**
Wire drawing Dictionary OCR fonts
Gear metrology IGBT surface metrology
I-beam

The "what-do-you-call-it-again?" for mechanical engineering.

Sometimes an ordinary dictionary just isn't enough. The online Glossary from item provides accurate translations for technical terminology – and full definitions in German and English.

www.item24.de/en/mechanical-engineering-glossary
Or get the app  

item

15.1.2 Draw a table

You can draw a table to make it meet your exact specifications.

1. On the Insert Tab Click on the Table Icon
2. Click Draw Table
3. Drag the main outline of the table on the screen
4. Draw lines within the outline to build the grid

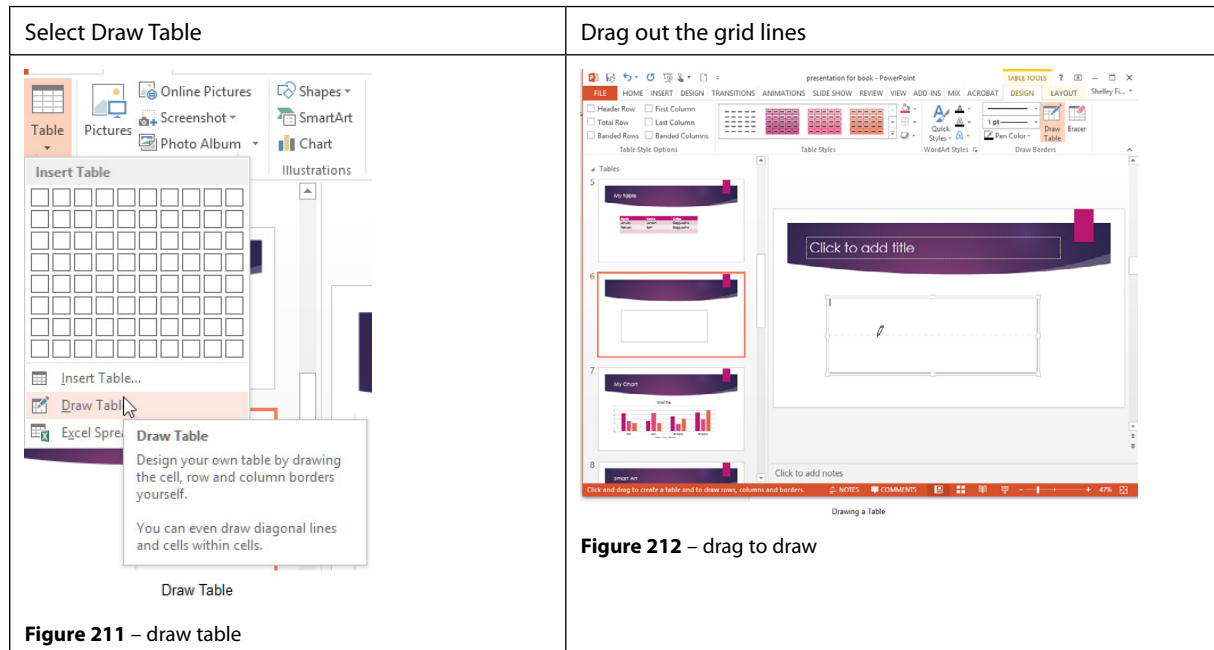

15.1.3 Add text to your table

Simply click into the first of the Header Cells and type the heading, then press the Tab key on the keyboard to move across to the next cell. Type in all the headings.

When you reach the last cell in a row, press the Tab Key again and you will move to the next row. Once you finish typing in the last row, press Tab and PowerPoint will give you a new row! Magic!

15.1.4 Insert an Excel table

You can create an Excel table directly inside PowerPoint. When you do, the full functionality of Excel is available inside PowerPoint.

1. In Normal View display the slide in which you want to add the table
2. Click on the Insert Ribbon
3. Click on the drop down by Table
4. Select Insert Excel Spreadsheet

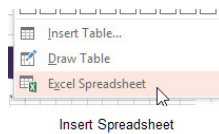

Figure 213 – add a spreadsheet

Now drag the edges to resize the spreadsheet – notice that the Ribbon becomes the Excel Ribbon and this spreadsheet behaves just like in Excel itself.

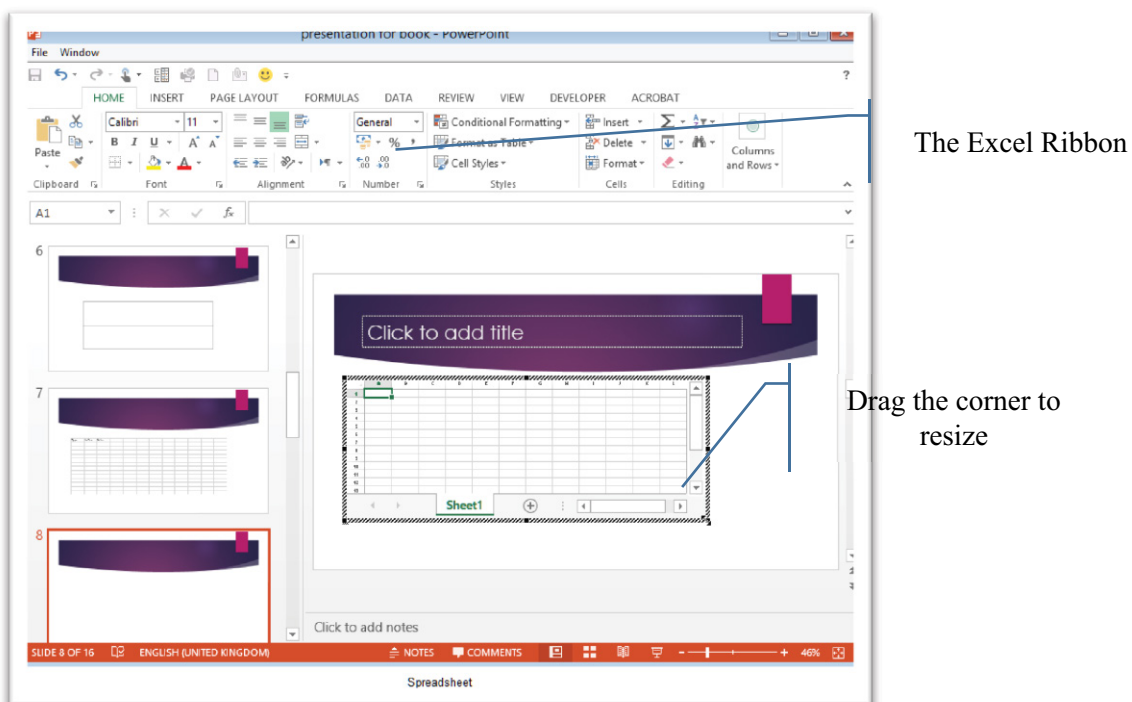

Figure 214 – Excel is now inside PowerPoint

15.2 Adding columns and rows

You can add rows by using the Tab key as mentioned above, however sometimes you want to put a new row in the middle or a new column somewhere in the table.

Once you have a table, note the new Table Tools Ribbons that pops up. These are contextual ribbon tabs that show up when you need them. As you don't work with tables all the time, they are hidden away. As soon as you add a table, they appear!

Here is the Table Tools Design Ribbon – use this Ribbon to affect the overall design of your table.

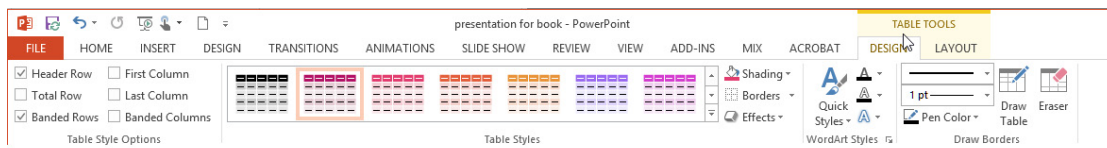

Figure 215 – Table tools design ribbon



Here is the Table Tools Layout Ribbon – here you add columns and rows, merge or split cells, set row height and column width, set where the text appears in relation to the cell margins, change text direction, change the size of the whole table and arrange and format objects.

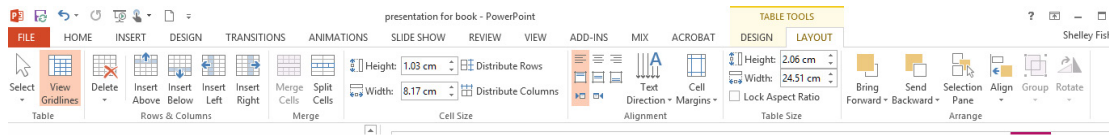

Figure 216 – Table tools layout Ribbon

15.2.1 Insert columns

I have a table with three columns and realise that I need one more column on the far right. Simply place your cursor in the column immediately to the left and click on Insert Right.

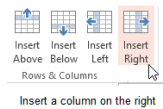

Figure 217 – Insert columns

You can also use the Right Mouse Button to get a shortcut menu and select Insert Right from there.

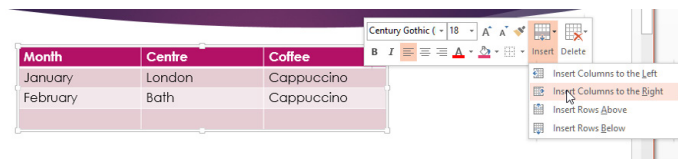

Figure 218 –use right click

15.2.2 Insert rows

Use the same method to insert rows where you want them. Click into a row and then decide if you want a row above or below the one you are in.

15.3 Applying quick styles to a table

When you first add a table to your slide it will appear in a particular style. The style is governed by the design and will be in the theme colours associated with that design.

To change the table style simply select from the options in the style gallery on the Design Ribbon.

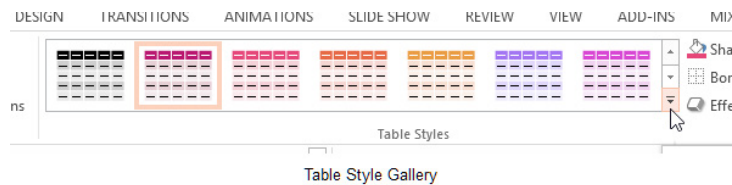

Figure 219 – table styles

15.4 Formatting a Table

15.4.1 Format Columns

You can set the first or last column to be special or different to the rest and you can set up banded columns.

1. Click into the table you want to change
2. Click on the Table Tools Design Ribbon
3. Select the option you want to use

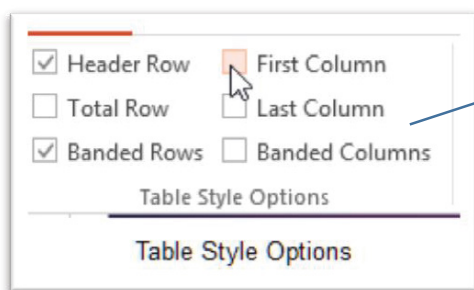

Figure 220 – choose the options you want

Pick the option you want here.
To format the first or last row as special tick the box.
To apply banded rows or columns select the relevant box.

15.4.2 Format Rows

To format the header row or to add a total row, click into the relevant box as above.

15.4.3 Add pictures to a table

You have always been able to add a picture into a cell in a table, in fact it is a great way to get images to behave.

In PowerPoint 2013 there is a new feature which allows you to fill a cell with an image and then to add text on top. The image completely fills the cell and is in the background. Your text goes on top.

Month	Centre	Coffee	
January	London	Cappuccino	

Picture in a Cell

Figure 221 – add pictures to cells

Excellent Economics and Business programmes at:



university of
 groningen



“The perfect start of a successful, international career.”

CLICK HERE
 to discover why both socially and academically the University of Groningen is one of the best places for a student to be

www.rug.nl/feb/education



1. Click into the cell to which you want to add a picture
2. Right Click
3. Select Format Shape

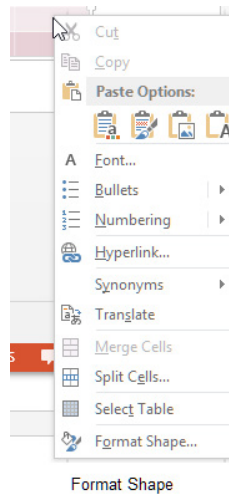

Figure 222 – choose the paste options

4. Click File in the task pane

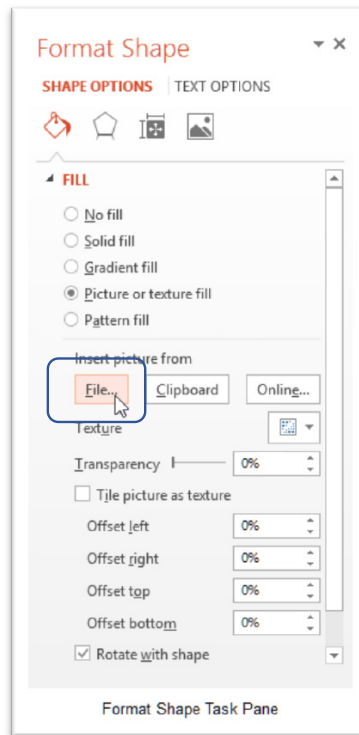

Figure 223 – choose file to get the picture

5. Select the image to use

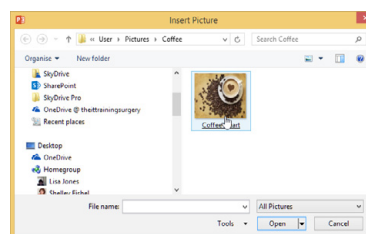

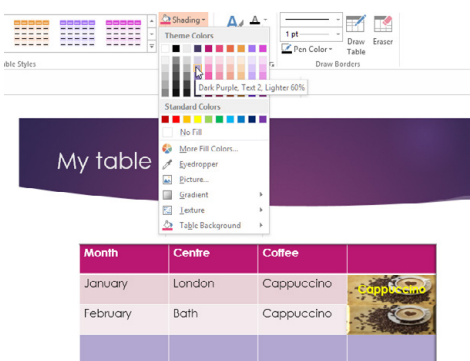

Figure 224 – select the picture

<ol style="list-style-type: none"> The picture fills the cell and you can type over the top if you want 	 <p style="text-align: center;">Picture in a cell</p> <p>Figure 225 – picture added to cell</p>
--	--

15.4.4 Applying a fill to a table

You can change how a table looks by changing the fill colour of either individual cells, rows or columns or you can fill the whole table with the same colour.

<ol style="list-style-type: none"> Select the table or the cell, row or column you want to change On the Table Tools Design Ribbon click Shading Select the colour you want to use 	 <p>Figure 226 – Choose a fill colour</p>
---	---

15.4.5 Apply an outside border

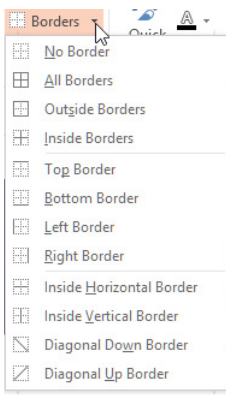
<ol style="list-style-type: none"> Click the table you want to apply the border to On the Table Tools Design Ribbon click the Border button Select the option you want to apply 	 <p>Figure 227 – apply borders</p>
--	---

15.4.6 Apply an effect to a table

Effects are shadows, reflections, glows, soft edges and 3D rotations.

To apply effects:

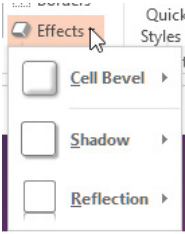
1. Click on the table to apply the effect to	
2. Click on the Effects Button	 <p>Figure 228 – effects can be applied to cells</p>
3. Select the effect you want to apply	



Month	Centre	Coffee	
January	London	Cappuccino	
February	Bath	Cappuccino	

Bevelled table

Figure 229 – table with bevelled cells

16 Insert and format charts

Charts really help to illustrate numbers and results in a way that text and paragraphs cannot.

16.1 Inserting charts

- Click on the Insert Chart icon in a placeholder
- Or Click on the Charts Icon on the Insert Ribbon

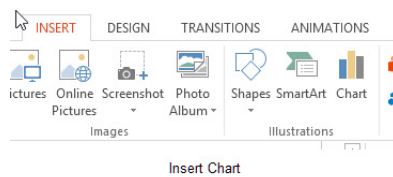

Figure 230 – add a chart

.....Alcatel-Lucent 

www.alcatel-lucent.com/careers

What if you could build your future and create the future?

One generation's transformation is the next's status quo. In the near future, people may soon think it's strange that devices ever had to be "plugged in." To obtain that status, there needs to be "The Shift".



You will see the Insert Chart Dialogue Box which prompts you to select the type of chart you want to create.

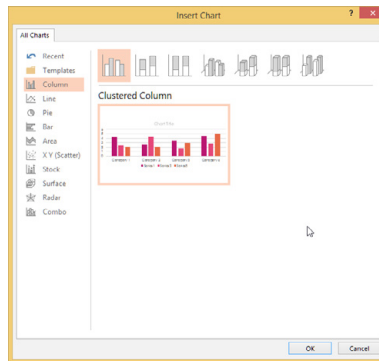

Figure 231 – choose the chart type

Once you have selected the type of chart, an Excel spreadsheet opens up on top of your slide, with a sample chart in the placeholder. Fill in the data area on the spreadsheet and the chart will update with your numbers and categories. When you have finished filling in the data, simply close the spreadsheet. The chart updates and the spreadsheet disappears.

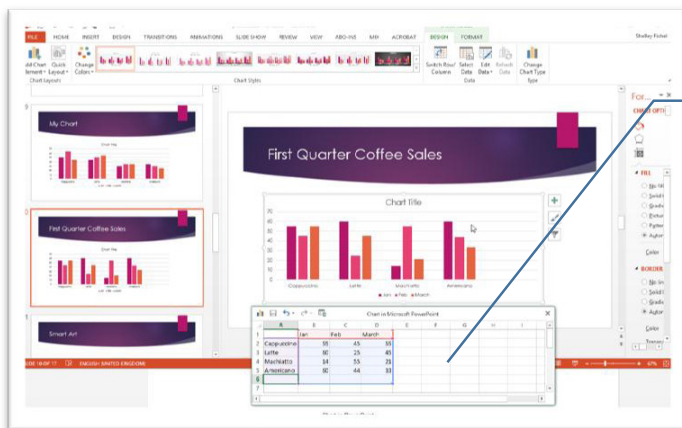

Figure 232 – fill in the mini spreadsheet

The spreadsheet opens up below ready for your text and numbers. As you fill it in, the chart in PowerPoint changes to reflect the new data.

The Ribbon takes on the Chart Tools ribbon so that you can modify the chart once it is complete.

16.1.1 Open and view chart data

You may want to see the data in the spreadsheet in order to make a small (or even big) change.

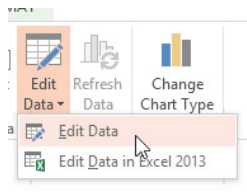
<ol style="list-style-type: none"> 1. Click on the chart you want to modify. 2. On the chart tools ribbon click Edit Data 3. The mini spreadsheet opens up and you can now modify the data 	 <p style="text-align: center;">Edit Chart Data</p> <p>Figure 233 – edit the data</p>
<ol style="list-style-type: none"> 4. If you select Edit Data in Excel 2013, then a full size spreadsheet opens up on top of PowerPoint complete with data ready to edit. 	



Maastricht University *Leading in Learning!*

Join the best at the Maastricht University School of Business and Economics!

Top master's programmes

- 33rd place Financial Times worldwide ranking: MSc International Business
- 1st place: MSc International Business
- 1st place: MSc Financial Economics
- 2nd place: MSc Management of Learning
- 2nd place: MSc Economics
- 2nd place: MSc Econometrics and Operations Research
- 2nd place: MSc Global Supply Chain Management and Change

Sources: Keuzegids Master ranking 2013; Elsevier 'Beste Studies' ranking 2012; Financial Times Global Masters in Management ranking 2012

Maastricht University is the best specialist university in the Netherlands (Elsevier)

Visit us and find out why we are the best!
Master's Open Day: 22 February 2014

www.mastersopenday.nl



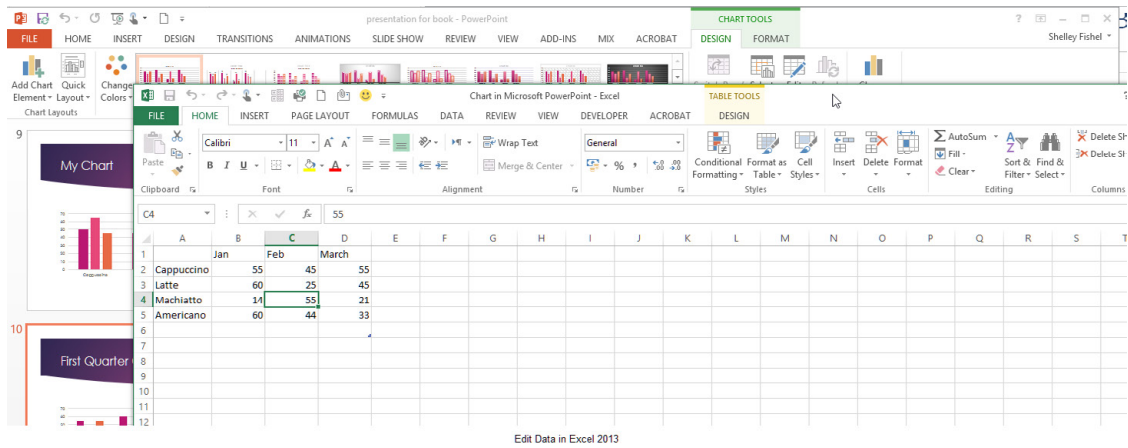

Figure 234 – complete the spreadsheet

You can overwrite the cells that are filled in. If you need to add more columns to the chart drag the small blue triangle which appears at the bottom right of the range and then add in your new data.

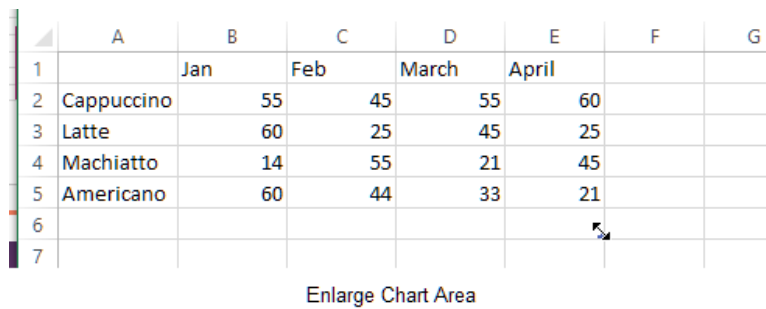

Figure 235 – drag the corner to make the chart larger

16.2 Modifying chart type

To change the type of chart click the Change Chart Type icon on the Chart Tools Design ribbon. Then select a different chart type from the list. A preview will be displayed in the dialogue box. Once you find the chart that you want to use, click OK.

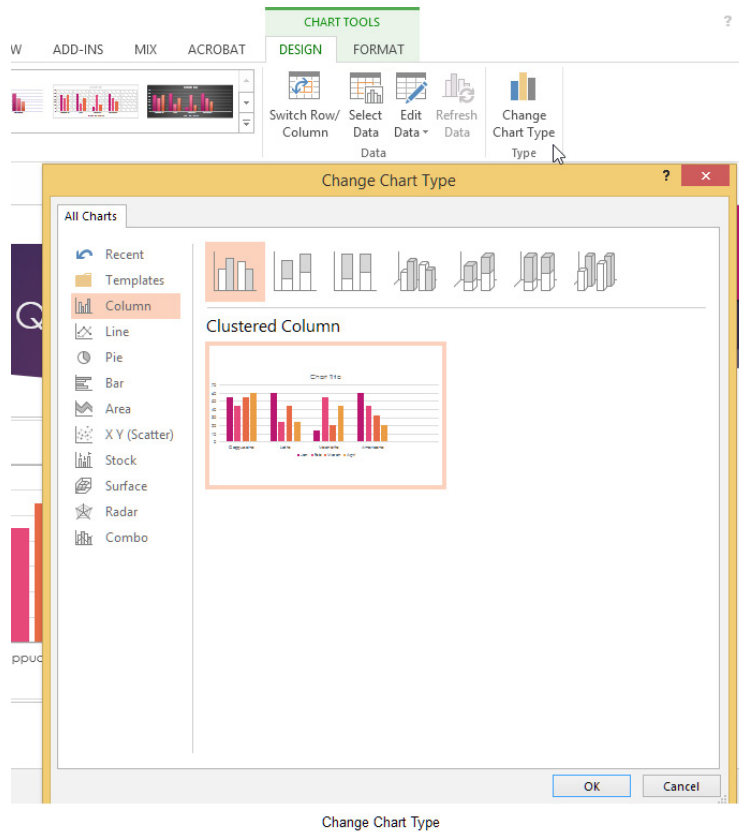
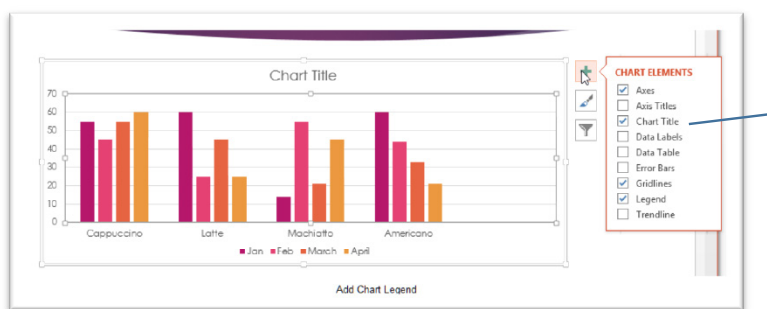

Figure 236 – change the chart type

16.3 Adding legends to charts

When you first add a chart, you may not see the legend – which shows what each of the chart elements is about. To see the legend or to add a chart title click on the plus sign on the top right of the chart.



Tick the box for each type of chart element that you want to add.

Figure 237 – add a legend

16.3.1 Change the chart style

To change how the chart looks, select one of the alternative styles from the style gallery on the Design Ribbon.

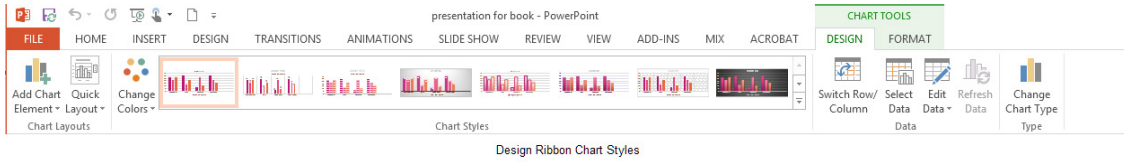

Figure 238 – change the style

An advertisement for AXA. On the left, there is a close-up portrait of a young woman with red hair and freckles, smiling slightly. The background is dark with a diagonal red and white graphic element. On the right, the text 'REDEFINE YOUR FUTURE' is written in blue. Below it, a large blue arrow points to the text 'Join AXA, A GLOBAL LEADING COMPANY IN INSURANCE AND ASSET MANAGEMENT'. At the bottom right, the AXA logo is displayed next to the tagline 'redefining / standards'. A small vertical text on the left edge reads 'agence orig. © Photonstop'.



16.3.2 Change colours

Click the Change Colours icon to select from different colour sets. All the colours on offer will be different combinations of the theme colours.

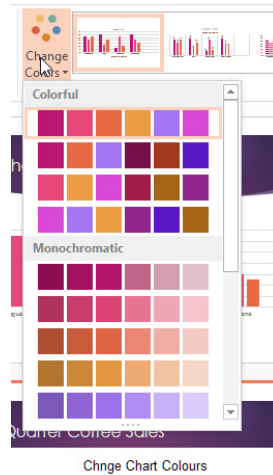

Figure 239 – change colours

16.4 Importing charts from external sources

If you already have a chart that has been created in another program such as Excel, you can copy and paste it into your slide.

1. In Excel select the chart you want to copy
2. Click Copy or press Control + C to copy or Right Click and Select Copy
3. Click on the slide in which you want to paste the chart
4. Right click, then select the option you want

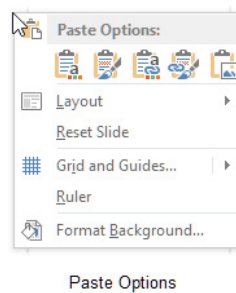

Figure 240 – paste options

The options are:

Use Destination Theme and embed workbook	Embed the actual workbook in the slide and use the colour scheme and theme of the presentation
Use Source Theme and embed workbook	Embed the actual workbook in the slide and use the colour scheme and theme of the Excel workbook
Use Destination Theme and link data	Link the chart to the Excel workbook so that if the chart in Excel changes the chart in PowerPoint changes – use the colour scheme and theme of the presentation
Use Source Theme and link data	Link the chart to the Excel workbook so that if the chart in Excel changes the chart in PowerPoint changes – use the colour scheme and theme of the Excel workbook
Paste Picture	Paste a picture of the chart that does not change

When you embed a chart into PowerPoint – the spreadsheet with the chart is added to the slide. This means you can edit the chart just like one that is created in PowerPoint and as it is not linked to Excel, any changes you make appear only in PowerPoint.

If you choose the Link Data option, any changes that are made in Excel will be shown in PowerPoint and any changes made will be reflected in Excel.

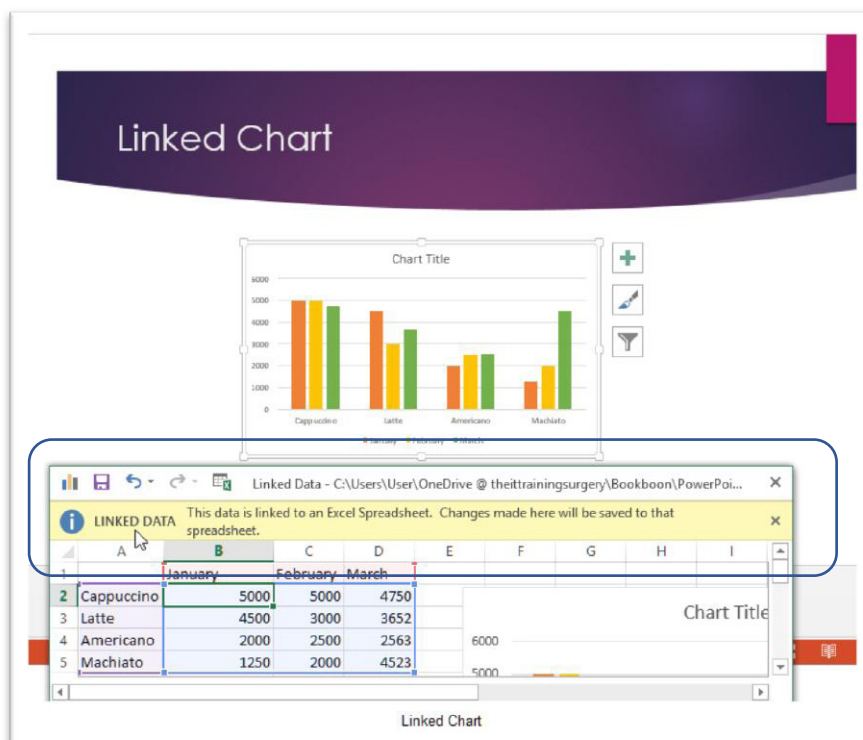

Figure 241 – linked data

17 Insert and format smartArt

SmartArt are graphics that allow you to illustrate a process or relationship or to simply make a boring list more interesting.

17.1 Insert SmartArt

1. Click on the Insert SmartArt icon
2. Choose the type of SmartArt to add
3. Click OK

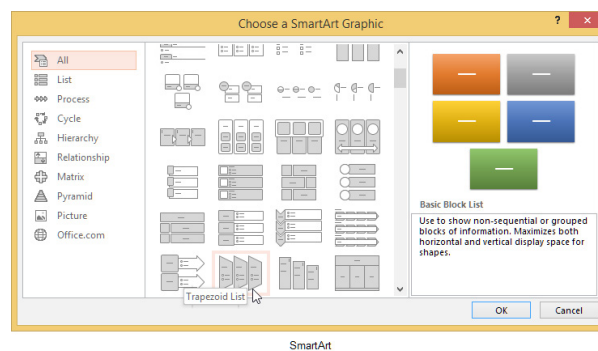

Figure 242 – add SmartArt

Empowering People. Improving Business.

BI Norwegian Business School is one of Europe's largest business schools welcoming more than 20,000 students. Our programmes provide a stimulating and multi-cultural learning environment with an international outlook ultimately providing students with professional skills to meet the increasing needs of businesses.

BI offers four different two-year, full-time Master of Science (MSc) programmes that are taught entirely in English and have been designed to provide professional skills to meet the increasing need of businesses. The MSc programmes provide a stimulating and multi-cultural learning environment to give you the best platform to launch into your career.

- MSc in Business
- MSc in Financial Economics
- MSc in Strategic Marketing Management
- MSc in Leadership and Organisational Psychology

www.bi.edu/master



Once the chosen SmartArt is on the slide, you can start to add text.

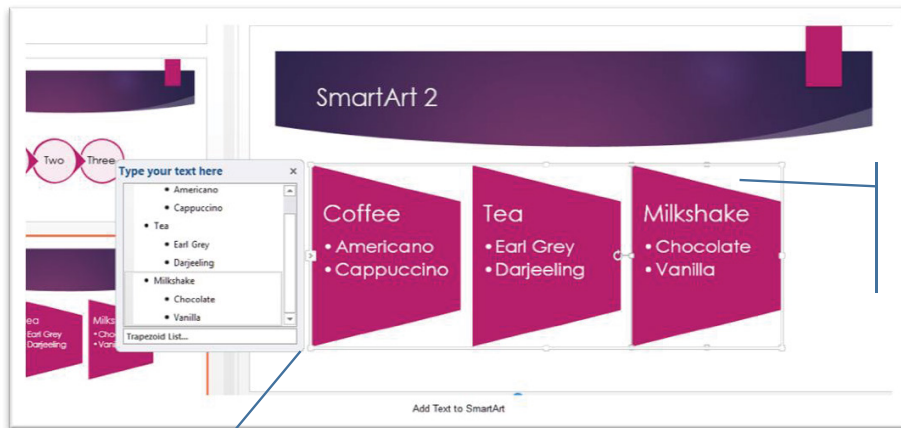

You can also type directly into the shapes

Type in the text pane – depending on the SmartArt you chose, you may have several levels of bullet points.

Figure 243 – Type into the shapes or into the text pane

17.2 Adding shapes to SmartArt

If you need more shapes in the overall SmartArt diagram you can add them.

17.2.1 To add shapes using the ribbon

1. Click on the starting shape
2. Select Add Shape Before or Add Shape After

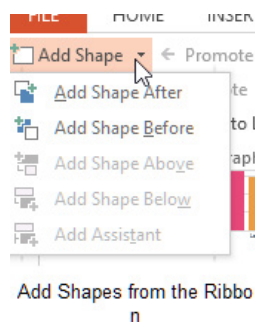

Figure 244 – add more shapes

17.2.2 To add shapes using the text pane

1. Click at the end of a list
2. Press enter to get a new bullet point
3. Press backspace to promote the bullet to a new shape
4. Type in the heading
5. Press enter – a new shape will appear
6. Press tab to turn the shape into a bullet point

You can also use the Promote and Demote icons on the SmartArt Tools Design Ribbon.

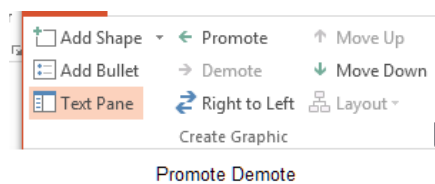

Figure 245 – promote or demote shapes

17.3 Changing color of SmartArt

Click the Change Colours Icon and then select the colours you want to apply. The colours will be variations on the theme.



Figure 246 – change the colour

17.3.1 Change the colour of individual shapes

1. Click on the shape to change
2. Click on the SmartArt Tools Format Ribbon
3. Select the Shape Style you want or click the Shape Fill Icon to select the exact colour required

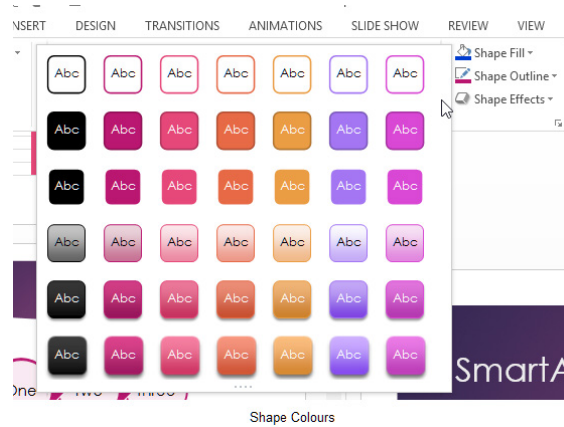
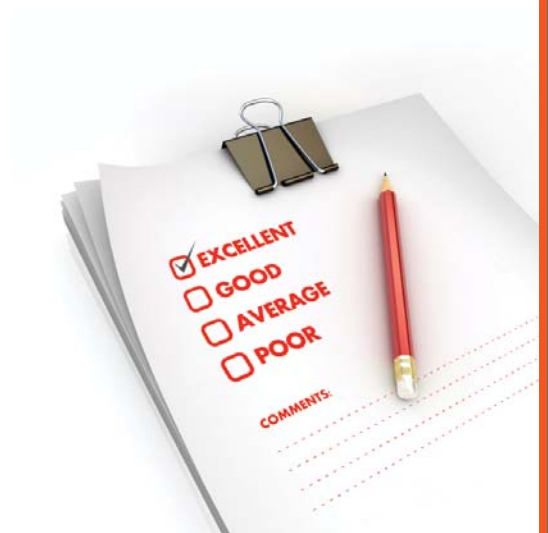

Figure 247 – change an individual shape

Need help with your dissertation?

Get in-depth feedback & advice from experts in your topic area. Find out what you can do to improve the quality of your dissertation!

Get Help Now



Go to www.helpmyassignment.co.uk for more info

 **Helpmyassignment**



17.4 Moving text within SmartArt shapes

Move text within the SmartArt shapes using move up or move down icons on the Design Ribbon.

1. Click on the text to move
2. Click on the Move Down or Move Up icons

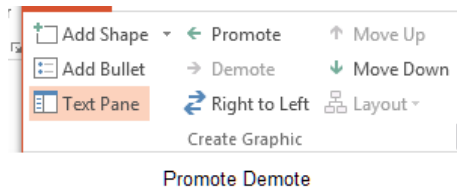

Figure 248 – move text around

17.5 Reversing direction

Click the Right to Left Icon on the ribbon to reverse the direction of the shapes.



Figure 249 – change the direction of the shapes

17.6 Converting lists to SmartArt

1. Select the list you want to convert to SmartArt
2. Click on the Convert to SmartArt icon
3. Select the SmartArt shape

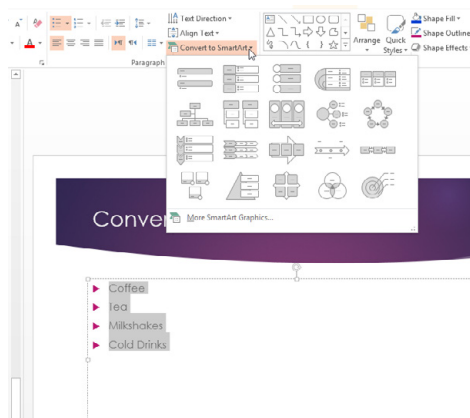

Figure 250 – convert a bulleted list to SmartArt for more interest

18 Insert and format images

The best and most powerful presentations will have lots of pictures.

18.1 Insert pictures from a file on your computer

To add pictures stored on your computer:

1. Click the Add Pictures Icon
2. Navigate to the folder with the picture you want to add
3. Click on the picture
4. Click Insert

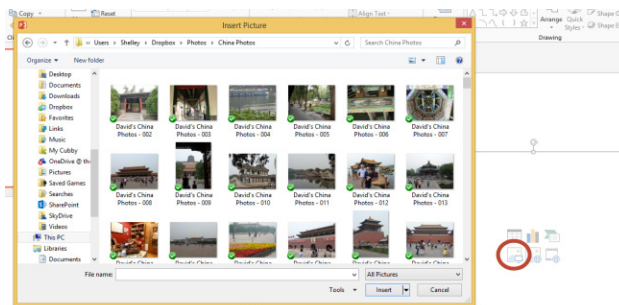

Figure 251 – insert picture from computer

The picture you selected is now added to the slide and fits perfectly in the placeholder.

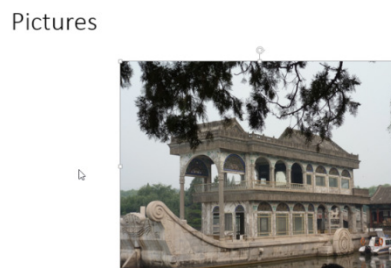

Figure 252 – picture added

18.3 Resizing images

Drag the picture selection handles to the size you want or set the size exactly on the Picture Tools Format Ribbon.

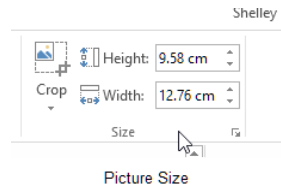

Figure 253 – change the size by typing in exact measurements

18.3 Cropping images

1. Select the picture by clicking on it
2. Click the Crop Icon in the Picture Size group on the Format Ribbon
3. Drag the sizing handles so that the border surrounds the area you want to crop
4. Click outside the picture when done

Brain power

By 2020, wind could provide one-tenth of our planet's electricity needs. Already today, SKF's innovative know-how is crucial to running a large proportion of the world's wind turbines.

Up to 25 % of the generating costs relate to maintenance. These can be reduced dramatically thanks to our systems for on-line condition monitoring and automatic lubrication. We help make it more economical to create cleaner, cheaper energy out of thin air.

By sharing our experience, expertise, and creativity, industries can boost performance beyond expectations. Therefore we need the best employees who can meet this challenge!

The Power of Knowledge Engineering

Plug into The Power of Knowledge Engineering.
Visit us at www.skf.com/knowledge

SKF



18.3.1 Crop a picture to a shape

1. Click on the picture to crop
2. Click the dropdown under the Crop icon
3. Point to Crop to Shape
4. Click on the shape



Figure 254 – crop to a shape

18.4 Applying effects

Select the picture then click the Effects Icon to apply one of the listed effects

<p>The screenshot shows the 'Picture Effects' dropdown menu in PowerPoint. The menu is open, showing several options: 'Preset', 'Shadow', 'Reflection', 'Glow', 'Soft Edges', 'Bevel', and '3-D Rotation'. Each option has a small icon to its left and a right-pointing arrow. The 'Bevel' option is highlighted with a purple background. Above the menu, the 'Picture Effects' icon is visible in the ribbon, and the text 'Picture Effects' is written below the menu.</p>	<ul style="list-style-type: none"> • Preset – select one of the types shown • Shadow – to apply or remove shadow effects • Reflection – to apply or remove reflections • Glow – to apply or remove glow edges • Soft Edges – apply or remove soft edges • Bevel – apply or remove a bevel effect • 3-D Rotation – apply or remove 3-D rotation
--	---

Figure 255 – apply effects

18.5 Applying styles

1. Select the Picture
2. Point to a style from the Style Gallery
3. A live preview will appear
4. Click on the style to apply

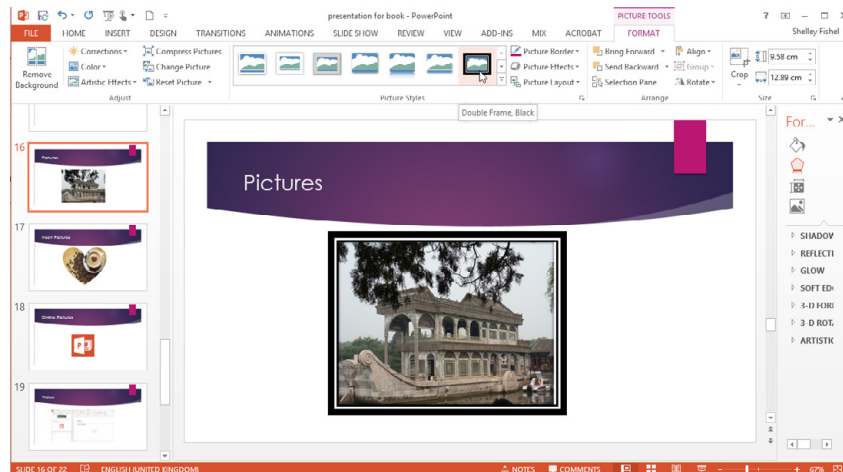

Figure 256 – picture styles

18.5.1 Adjust the colour

1. Select the picture
2. Click on the Colour Icon
3. Point to a colour
4. A live preview will appear
5. Click on the colour to apply it

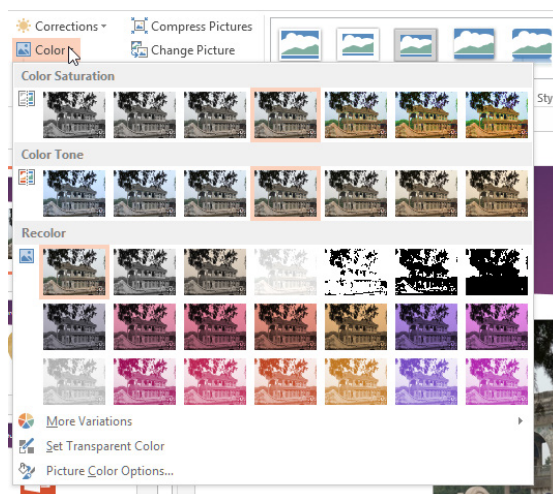

Figure 257 – adjust the colour

18.5.2 Artistic effects

1. Select the picture
2. Click on the Artistic Effects icon
3. Point to an effect
4. A live preview will appear
5. Click on the effect to apply

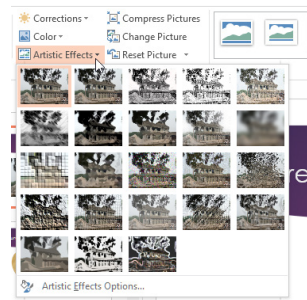

Figure 258 – use artistic effects

“I studied English for 16 years but...
...I finally learned to speak it in just six lessons”
Jane, Chinese architect

ENGLISH OUT THERE

Click to hear me talking before and after my unique course download



18.5.3 Compress pictures

Presentations with lots of images will be very big in size. To help with file size compress the pictures in the presentation. You can choose to compress just one image or all the pictures.

1. Click Compress Images
2. Select the options you want to apply

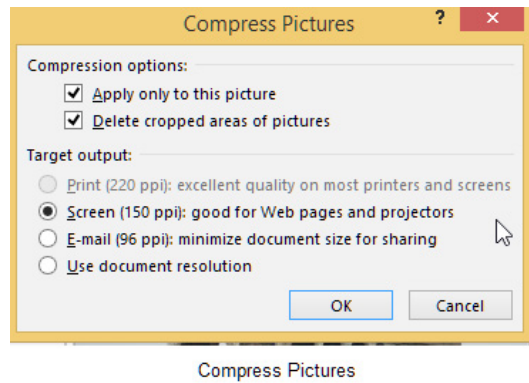

Figure 259 – compress pictures to reduce file size

18.5.4 Change the picture

You may decide that the picture you have chosen is not quite right and you want to change it.

1. Select the picture to change
2. Click Change Picture
3. Navigate to the location where the picture is stored
4. Select the new picture

18.5.5 Reset picture

If you have made lots of changes to a picture you can reset it to its original state.

1. Select the picture to reset
2. Click Reset Picture
3. Click the option you require

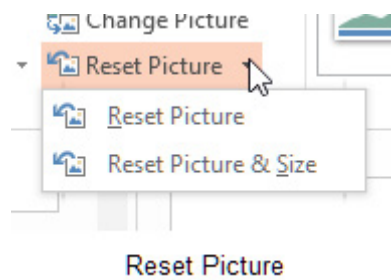

Figure 260 – reset the picture back to the original

Reset Picture – this option will reset any colour or artistic effects

Reset Picture and Size – this option will also reset the picture to its original size if it has been cropped.

What do you want to do?

No matter what you want out of your future career, an employer with a broad range of operations in a load of countries will always be the ticket. Working within the Volvo Group means more than 100,000 friends and colleagues in more than 185 countries all over the world. We offer graduates great career opportunities – check out the Career section at our web site www.volvogroup.com. We look forward to getting to know you!

VOLVO
AB Volvo (publ)
www.volvogroup.com

VOLVO TRUCKS | RENAULT TRUCKS | MACK TRUCKS | VOLVO BUSES | VOLVO CONSTRUCTION EQUIPMENT | VOLVO PENTA | VOLVO AERO | VOLVO IT
VOLVO FINANCIAL SERVICES | VOLVO 3P | VOLVO POWERTRAIN | VOLVO PARTS | VOLVO TECHNOLOGY | VOLVO LOGISTICS | BUSINESS AREA ASIA



18.6 Adding online pictures

Pictures can be stored on your computer however often images you need to use are stored online. It could be OneDrive, a SharePoint site or you may want to search for an appropriate image online.

18.6.1 Insert clip art

Clip art is now stored online at Office.com.

To insert clip art:

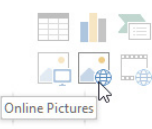
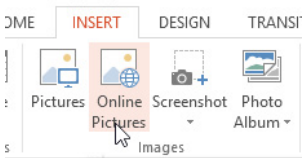
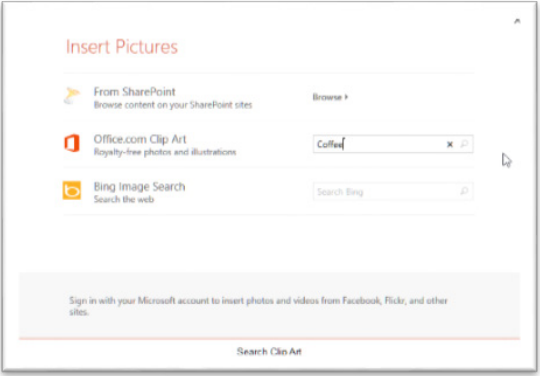
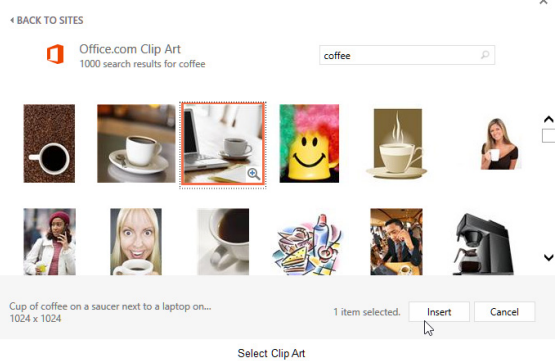
<p>Click on the icon in a placeholder for online pictures</p>	<p>On the Insert Ribbon click on Online Pictures</p>
 <p>Online Pictures in placeholder</p> <p>Figure 261 – Online picture icon</p>	 <p>Online Pictures on the Ribbon</p> <p>Figure 262 – online pictures on the Insert Ribbon</p>
<p>1. Type the search criteria into the Office.com Clip Art search box</p>	 <p>Figure 263 – add criteria</p>
<p>2. Select the clip art you want from the results box</p>	 <p>Figure 264 – see a selection to choose from</p>
<p>3. Click Insert</p>	

18.7 Reuse slides from a SharePoint library

18.7.1 Reuse slide

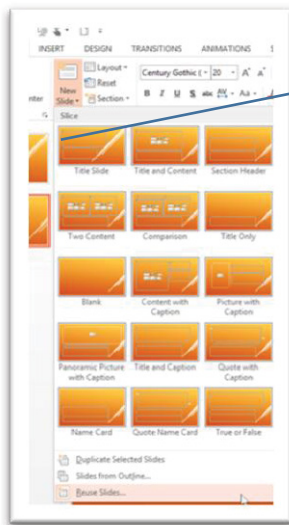

1. Click the drop down under New Slide icon
2. Click Reuse Slides

Figure 265 – Reuse Slide

18.7.2 Navigate to Library

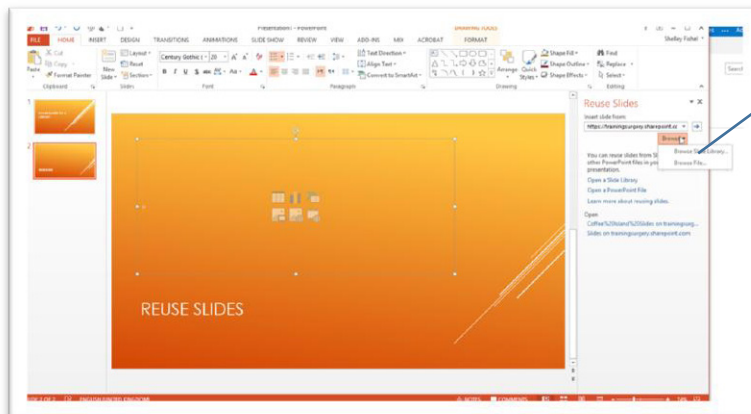

Click Browse to library

Figure 266 – Navigate to library

18.7.3 Browse to slide library

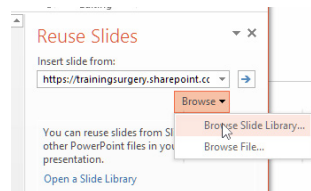

Figure 267 – Browse to Slide Library

18.7.4 My slide libraries

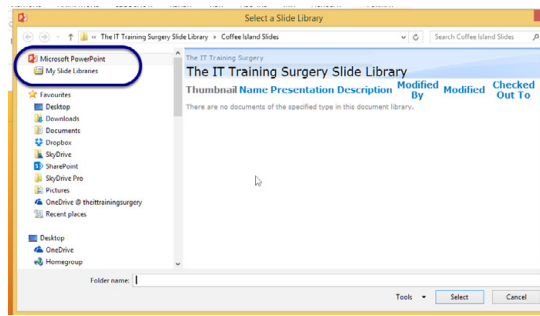

Figure 268 – My slide libraries

1. You will find your slide library under the PowerPoint icon in the navigation pane of File Explorer
2. Click it to show the Slide Library top level folder

18.7.5 Select library

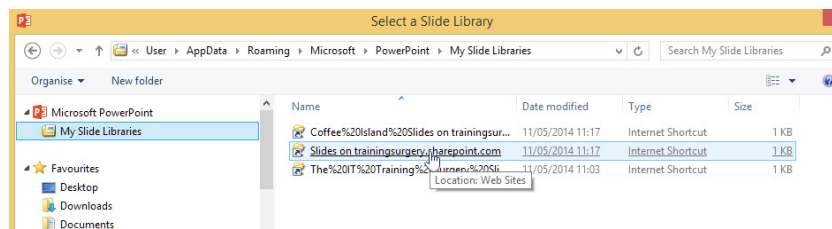

Figure 269 – Select Library

You may see the shortcuts to the libraries on your SharePoint as above or you may see the image below.

18.7.6 Find slides in library

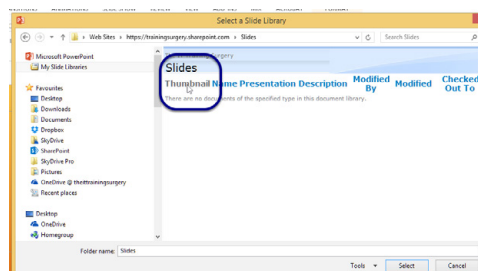

Figure 270 – find slides in library

Double click on thumbnail to display the thumbnails in PowerPoint

18.7.7 Thumbnails appear in PowerPoint

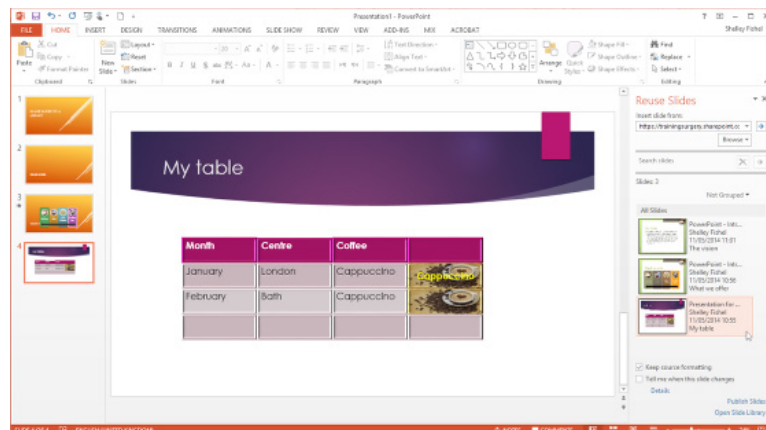

Figure 271 – thumbnails appear in PowerPoint

1. Click the thumbnail you want to insert
2. Select Keep Source formatting to insert the slide as it was in the original
3. Select Tell me when this slide changes – to be notified when someone makes a change to the slide



18.8 Insert slides from OneDrive for business

OneDrive for Business is a personal online storage space that comes with your organisation's Office 365 account. This drive is private and other people cannot gain access to documents stored there unless you share with them.

18.8.1 Insert a slide from OneDrive for business

1. Click on the drop down underneath New Slide on the Home Ribbon
2. Select Reuse Slides

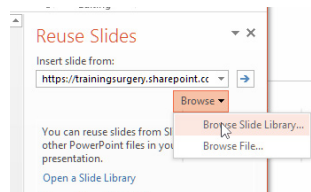

Figure 272 – browse files

3. Click Browse File
4. Navigate to the OneDrive folder you want to access

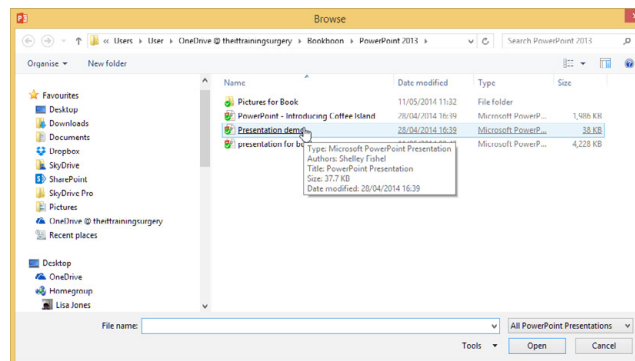

Figure 273 – find the file you want

5. Select the presentation you want to get a slide from
6. Click on the slide you want to insert – tick the keep source formatting if you want to keep the slide looking like it does in the original presentation, otherwise it will take on the formatting of the new presentation.

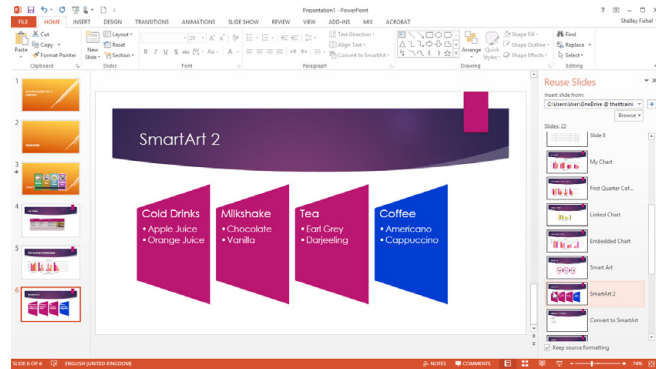

Figure 274 – pick the slide you want from the task pane on the right

www.sylvania.com

We do not reinvent the wheel we reinvent light.

Fascinating lighting offers an infinite spectrum of possibilities: Innovative technologies and new markets provide both opportunities and challenges. An environment in which your expertise is in high demand. Enjoy the supportive working atmosphere within our global group and benefit from international career paths. Implement sustainable ideas in close cooperation with other specialists and contribute to influencing our future. Come and join us in reinventing light every day.

Light is OSRAM

OSRAM SYLVANIA



19 Insert and format media

Media is the collective term for audio and video which can be added to your presentation. Play a soundtrack to a particular slide or show a video which can be found on your computer, your SharePoint site, any web site, YouTube or even Facebook.

You insert sound or video from the Media group on the Insert Ribbon

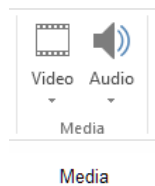

Figure 275 – add media

Video can also be inserted from the Video link in the standard placeholder.

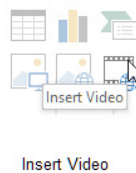

Figure 276 – add video

19.1 Insert video from a file on your computer

1. Select one of the methods above
2. Click on Insert Video from File
3. Browse to the folder where the video is stored
4. Select the Video
5. Click Insert

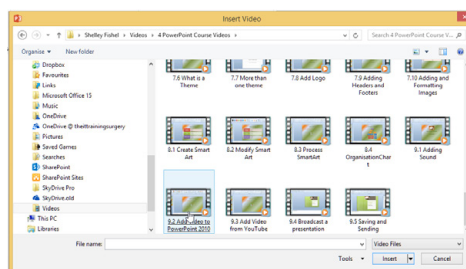
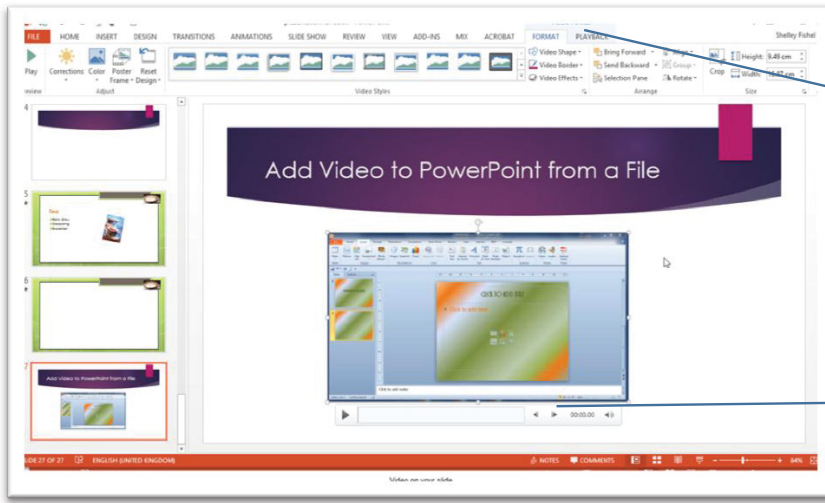

Figure 277 – pick video from your computer

Video now appears in the placeholder on your slide



Video Tools
Format and Playback
Ribbons

Video
playback
controls

Figure 278 – video with playback controls

19.2 Adjusting media window size

Drag the selection handles around the edges of the video to resize or use the dialogue box on the Format Ribbon to set an exact size.

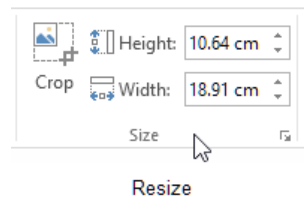

Figure 279 – resize the video clip

19.3 Trimming timing on media clips

19.3.1 Setting start/stop times

Click the Trim Video icon on the Playback Ribbon

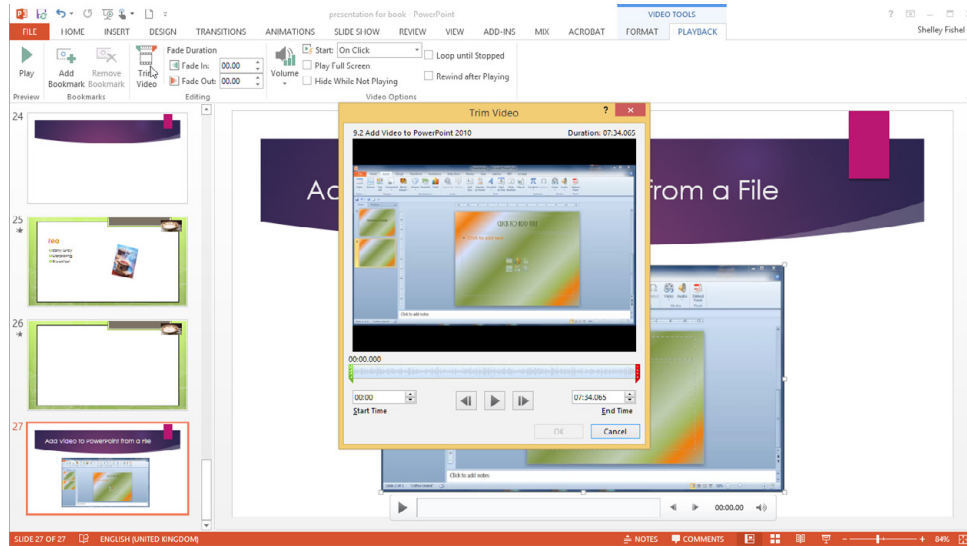

Figure 280 – trim the start or end

1. Drag the green slider to the starting point you want
2. Drag the red slider to the end point you want

Or

3. Set an actual start time in the Start time box and an end time in the End time box
4. Click the play button to see what it is like
5. When you are happy with it click OK
6. Your changes to the timing will be applied

19.4 Setting media options

If you have added video the options here will be for video if you have added audio then the options will relate to audio.

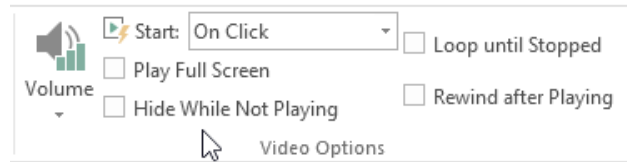

Video Options

Figure 281 – set the video options

<p>Volume</p>	<p>Click this icon to set the volume for any audio with the video to Low Medium High or Mute the audio if you only want the video to play back.</p>
<p>Start</p>	<p>Decide if the video will start to play when you click on it or automatically when you get to the slide.</p>
<p>Play Full Screen</p>	<p>Tick this box if you want the video to play full screen, otherwise it will play within the area you set for it.</p>
<p>Hide while not playing</p>	<p>Hide the video clip when it is not playing.</p>
<p>Loop until stopped</p>	<p>Keep playing the video clip until it is stopped.</p>
<p>Rewind after playing</p>	<p>Rewind to the beginning after playing.</p>

19.5 Linking to external media

You can insert a video from a website, Youtube or even Facebook!

1. Choose the method to insert video
2. Type the search criteria into the chosen location
3. Click the magnifying glass or press Enter
4. Select from the results and follow the same process as for any video to make adjustments

19.5.1 Add video from YouTube

YouTube makes inserting video easy.

1. Navigate to the video on YouTube that you want to insert
2. Click Embed
3. Select the Code in the Embed box
4. Right Click and Copy
5. Now open up the presentation on the slide you want to add the video to
6. Choose the insert video method you want to use
7. Paste the code you just copied from YouTube into the Embed Code box

The video is pasted in and looks at first like a black rectangle – to see the video press the play button on the ribbon and you will be able to see how it looks.

A video that comes from YouTube cannot be trimmed.



CHALLENGING PERSPECTIVES

Internship opportunities

EADS unites a leading aircraft manufacturer, the world's largest helicopter supplier, a global leader in space programmes and a worldwide leader in global security solutions and systems to form Europe's largest defence and aerospace group. More than 140,000 people work at Airbus, Astrium, Cassidian and Eurocopter, in 90 locations globally, to deliver some of the industry's most exciting projects.

An **EADS internship** offers the chance to use your theoretical knowledge and apply it first-hand to real situations and assignments during your studies. Given a high level of responsibility, plenty of learning and development opportunities, and all the support you need, you will tackle interesting challenges on state-of-the-art products.

We welcome more than 5,000 interns every year across disciplines ranging from engineering, IT, procurement and finance, to strategy, customer support, marketing and sales. Positions are available in France, Germany, Spain and the UK.

To find out more and apply, visit www.jobs.eads.com. You can also find out more on our **EADS Careers Facebook page**.

AIRBUS **ASTRIUM** **CASSIDIAN** **EUROCOPTER**

EADS



19.6 Add audio to the presentation

You can add an audio file such as a soundtrack to your presentation.

1. Click Insert Audio from the Media Group on the Insert Ribbon

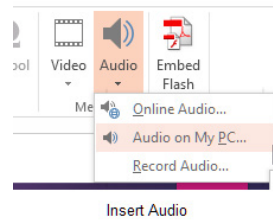

Figure 282 – add audio

2. Select where the audio track is coming from
3. Then select the Audio Track
4. The track is added to the slide with a playback bar and an icon



Audio Icon and Playback

Figure 283 – audio icon with playback control

To control how the audio file plays click on the Playback ribbon

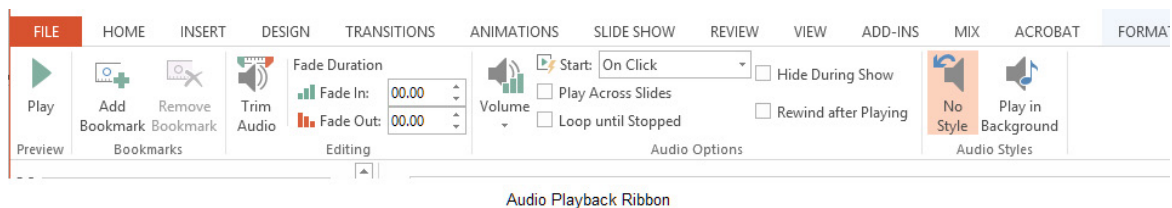

Audio Playback Ribbon

Figure 284 – audio playback ribbon

Play	Play the track to hear how it works.
Add Bookmark	Add bookmarks to trigger animations or jump to a particular place in the track.
Remove Bookmark	Removes a bookmark you have added.
Trim Audio	Just like the TrimVideo option you can set at what point the track starts and finishes.
Fade Duration	Set the audio track to fade in or out or both.
Volume	Set the volume here.
Start	Decide if the track starts on click or automatically.
Play across slides	This allows the track to play across all the slides so that when you go to the next slide the track continues.
Loop until stopped	The track will keep on playing until you stop it.
Hide during show	Hides the icon during the slide show.
Rewind after playing	Rewind the track to the beginning once finished.
No Style	Reset the audio clip options.
Play in Background	Set the audio clip to continually play in the background across all the slides.



360°
thinking.

Deloitte.
© Deloitte & Touche LLP and affiliated entities.

Discover the truth at www.deloitte.ca/careers



20 Apply transitions between slides

Transition effects control how slides appear on screen when you play the slide show. There are many to choose from and they can be customized by setting how long they last and which direction they use.

20.1 Inserting transitions between slides

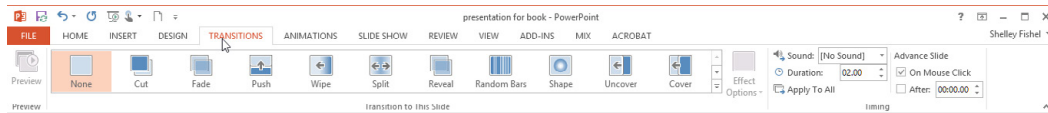

Figure 285 – Transitions Ribbon

The best way to add transitions is to use Slide Sorter View – that way you can select as many slides as you want and apply the transitions to them. You can also see transition timings here as well.

20.1.1 To add transitions

1. Switch to Slide Sorter View
2. Click the Transitions Ribbon
3. Choose a transition style
4. You can see a quick preview of the transition effect on the slide you have selected
5. To apply this transition to all slides, click Apply to All
6. Slides that have a transition effect applied will have a small star in the bottom right hand corner in Slide Sorter view

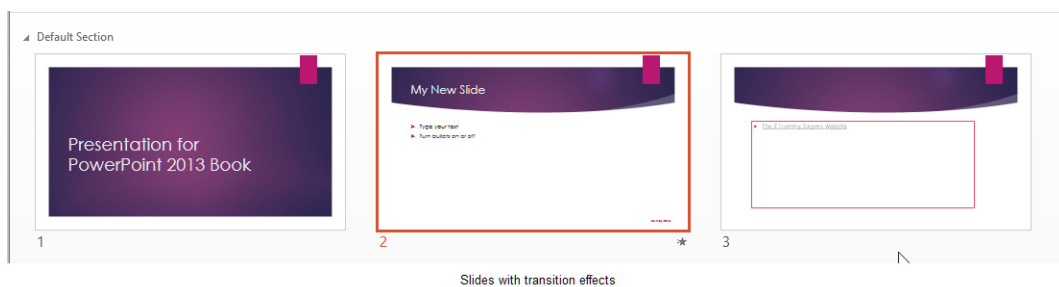

Figure 286 – transition icon in Slide Sorter View

20.1.2 Modifying transition effect options

Depending on the type of transition you have chosen, you can control the directionality of the transition.

Click the Effect Options icon and make your choice.

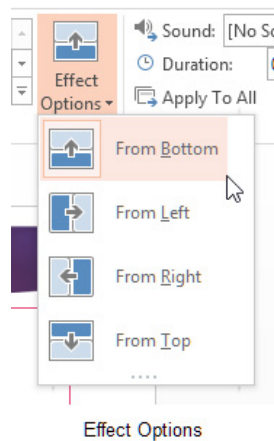

Figure 287 – Set direction

20.1.3 Adding sound to a transition

You can add sound to your transitions – click the drop down arrow next to Sound and select the sound to add.

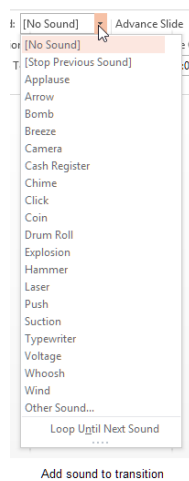
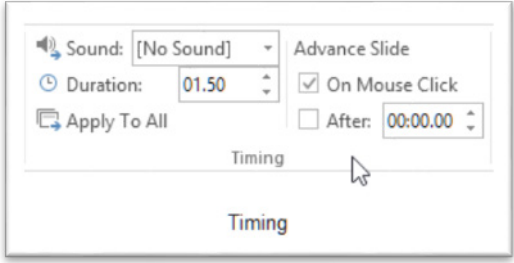

Figure 288 – Choose sound

20.1.4 Set transition timing

<p>1. In Normal or Slide Sorter View display the slide whose timing you want to change</p>	
<p>2. Click on the Transitions Ribbon</p>	
<p>3. Set the duration for the selected transition</p>	 <p>Figure 289 – Set the duration</p>
<p>4. If you want the slide to advance in a slide show after a specific time, click the After tick box and type in the time</p> <p>5. If you want to apply the same setting to all slides click Apply to All</p>	

SIMPLY CLEVER

ŠKODA



We will turn your CV into an opportunity of a lifetime



Do you like cars? Would you like to be a part of a successful brand? We will appreciate and reward both your enthusiasm and talent. Send us your CV. You will be surprised where it can take you.

Send us your CV on www.employerforlife.com



21 Animate slide content

Where transitions control how a slide arrives on the screen, animation controls how shapes objects and text arrive on the slide.

21.1 Applying animations to shapes

Animation is best applied in Normal View.

1. Select the text or object to animate
2. Click the Animation Ribbon
3. Click on the type of Animation you want to apply
4. A preview of the animation is played and a small number appears on the object to show the order of animations

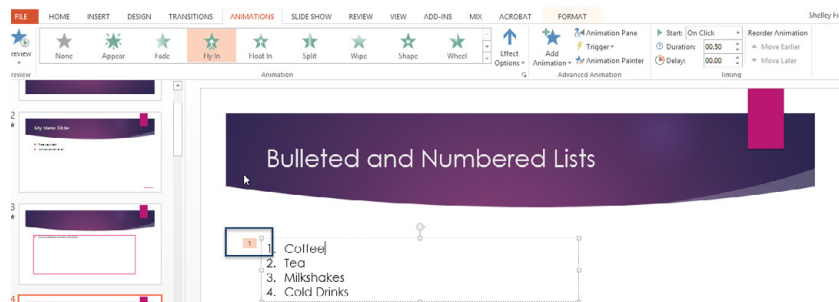

Figure 290 – pick animation

21.1.1 Remove an animation

1. In Normal View show the slide from which you want to remove the animation
2. Click Animations
3. Click on None

21.2 Applying animations to text

When you add animation to a list you can control how the list appears:

 <p>ACROBAT FORMAT</p> <p>Effect Add Ani Options Animation Trig Ani</p> <p>Direction</p> <ul style="list-style-type: none"> From Bottom From Bottom-Left From Left From Top-Left From Top From Top-Right From Right From Bottom-Right <p>Sequence</p> <ul style="list-style-type: none"> As One Object All at Once By Paragraph <p>Animation Effect Options</p>	<p>Direction</p> <ul style="list-style-type: none"> • From bottom – appears from the bottom • From Bottom Left – appears from the bottom left corner • From Left – appears from the left • From Top Left – appears from top left corner • From Top-Right – appears from the top right corner • From Right – appears from the right • From Bottom-Right – appears from the bottom right corner <p>Sequence</p> <ul style="list-style-type: none"> • As one Object – all arrive together • All at once – all arrive together • By Paragraph – one line at a time
---	--

Figure 291 – direction and sequence

21.3 Adding paths to animations

You can also create your own animation sequence by drawing the path that you want the object to take. For example if you had a bus and you want it to travel across the screen you can select a specialized animation.

1. Select the image you want to animate
2. Click on the drop down next to the animation gallery
3. Select from the Motion Paths group
4. I have selected a line

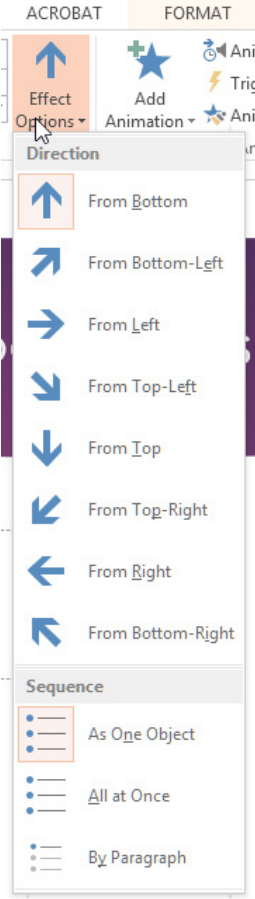
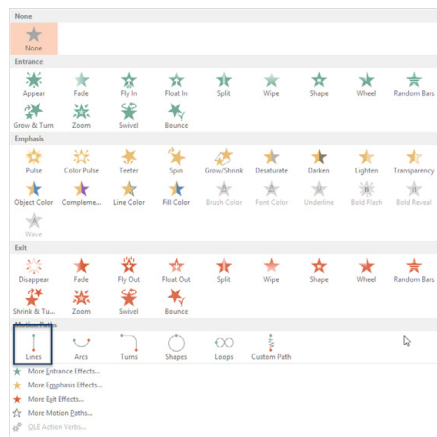
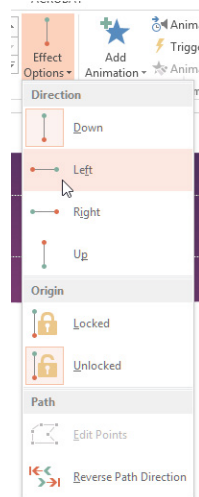

Figure 292 – animation path

5. Click on Effect Options and select the direction you want to use



Motion Path Direction

Figure 293 – motion path direction

21.4 Modifying animation options

You can set the duration of an animation or a trigger for the animation by clicking on the relevant icon on the Animation Ribbon.

21.5 Reordering animations

When you apply animations to objects on your slides, PowerPoint will automatically number them and play them in the order that you applied them. However there are times when you may decide that you want to change the order that the animations are played in. Use the Animation Pane to Reorder Animations.



I joined MITAS because
I wanted **real responsibility**

The Graduate Programme
for Engineers and Geoscientists
www.discovermitas.com

Month 16
I was a construction
supervisor in
the North Sea
advising and
helping foremen
solve problems

Real work
International opportunities
Three work placements



21.6 Using the Animation Pane

1. Click the Animation Pane Icon on the Animation Ribbon
2. The Animation Pane will open on the right of the screen

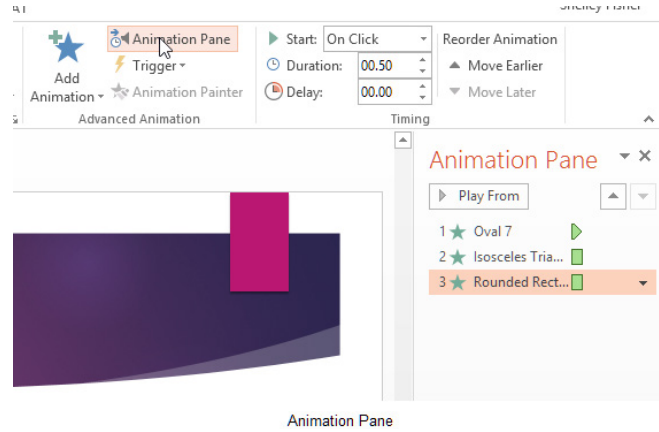

Figure 294 – Animation pane

You can move the objects up or down in the order by clicking the move buttons at the top of the Animation Pane

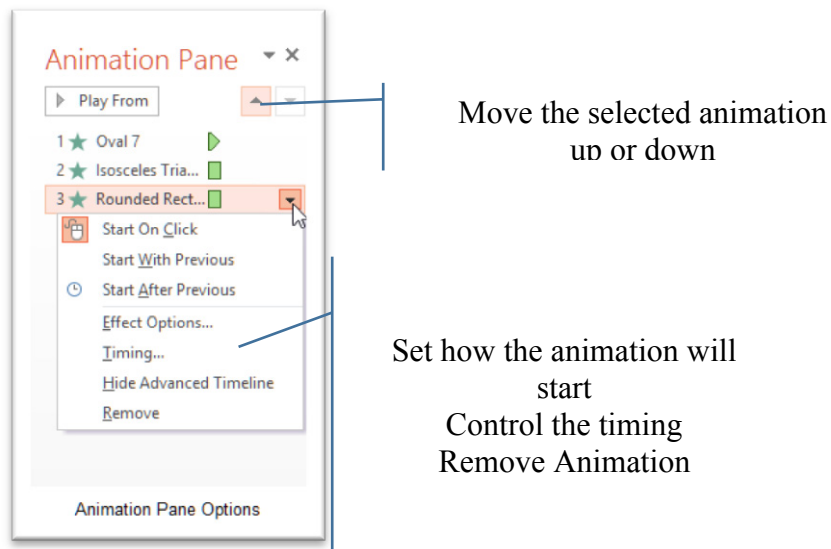

Figure 295 – control the animation here

22 Merge content from multiple presentations and track changes

PowerPoint 2013 does not have specific Track Changes functionality like Word 2013. However it is still possible have other people make changes to a copy of the presentation and then you can accept or reject the changes.

22.1 Save a local copy of the presentation

Create your presentation and save a copy locally on your computer. Then send the presentation to the people you would like to review it. Ask them to make changes and save the presentation with a different name.



"I studied English for 16 years but...
...I finally learned to speak it in just six lessons"
Jane, Chinese architect

ENGLISH OUT THERE

Click to hear me talking before and after my unique course download



22.1.1 Comparing multiple presentations

1. Open the original copy of your presentation
2. Click the Review Ribbon
3. Click on Compare
4. Select the copy you want to compare to

The presentation will change to show a review pane on the right and any notes or changes will show in the task pane and on the slide.

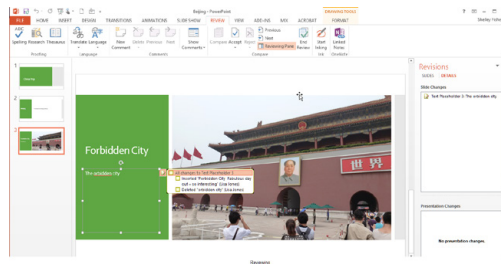
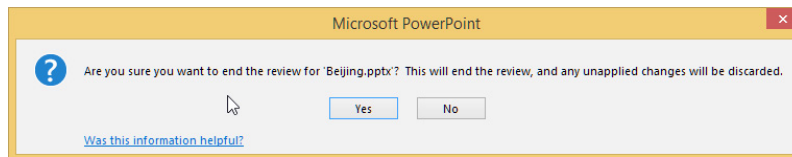

Figure 296 – review pane

5. Tick the change you want to accept/reject and click on Accept Changes or Reject Changes based on what you want to do.
6. Use the Next and Previous icons to move between revisions.
7. Click End Review when done and PowerPoint will check with you if you really have finished.



End Review

Figure 297 – end the review

8. Click yes and your changes will be confirmed and the presentation updated.

23 Protect and share presentations

23.1 Encrypting presentations with a password

Security options can be set so that only those who know the password can open or change the presentation. You can set a presentation to Read Only so that people can view it but cannot make changes.

23.1.1 Adding a Password

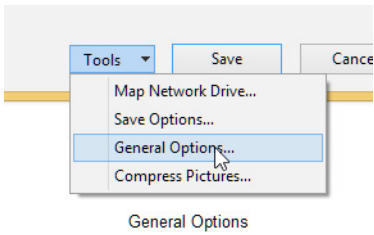
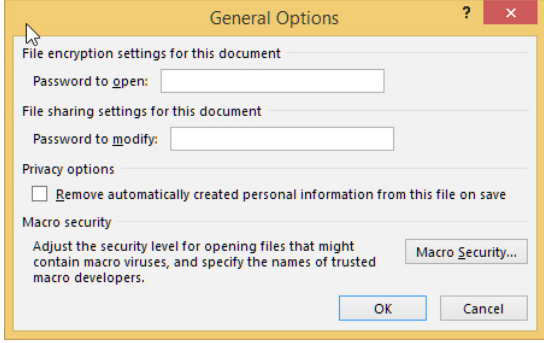
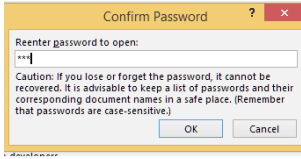
<p>1. Open the presentation you want to protect with a password</p>	
<p>2. Click File</p>	
<p>3. Click Save As</p>	
<p>4. Click Computer</p>	
<p>5. Click Browse</p>	
<p>6. Click Tools</p>	
<p>7. Click General Options</p>	 <p>Figure 298 – general options</p>
<p>8. Type a password in the Password to Open box (encrypted) or the Password to Modify box (not encrypted)</p> <p>9. Check or un-check the Remove automatically created personal information from this file on save</p>	 <p>Set Password</p> <p>Figure 299 – password protection</p>
<p>CRITICAL: Write down your password and store it somewhere separate to your computer and PowerPoint – if you forget the password you WILL be locked out of the presentation and will NOT be able to open it at all!!!</p>	
<p>10. Click OK</p>	
<p>Type your Password again</p>	 <p>Confirm Password</p> <p>Figure 300 – retype password</p>
<p>11. Click OK</p> <p>12. Click Save</p>	

23.1.2 Open a presentation with a password

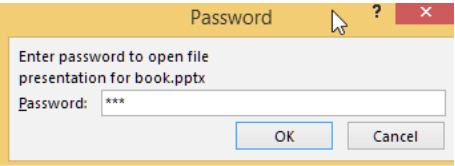
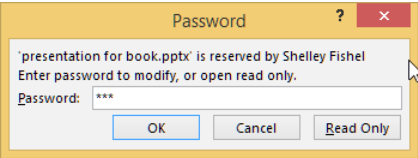
<ol style="list-style-type: none"> 1. Navigate to the presentation you want to open 2. Click Open 	
<ol style="list-style-type: none"> 3. Type the password to Open the file 	 <p style="text-align: center;">Password to Open</p> <p>Figure 301 – type password to open</p>
<ol style="list-style-type: none"> 4. Enter the password again to modify or click Read Only if all you want to do is view the presentation 	 <p style="text-align: center;">Password to modify</p> <p>Figure 302 – type password again to modify</p>



The “what-do-you-call-it-again?” for mechanical engineering.

Sometimes an ordinary dictionary just isn't enough. The online Glossary from item provides accurate translations for technical terminology – and full definitions in German and English.

www.item24.de/en/mechanical-engineering-glossary

Or get the app  

item



23.1.3 Change or remove password protection

1. Open the presentation you want to remove Password Protection from
2. Type the Password in the Password box to open the presentation
3. Click File
4. Click Save As
5. Click Browse
6. Click Tools
7. Click General Options
8. Select the contents of the Password to Open box and/or select the contents of the Password to Modify box
9. To change the Password(s) type a new password in either box
10. To Remove Password(s) delete the contents of each box
11. Click OK
12. Click Save
13. Click Yes to replace existing presentation

23.1.4 Proofing presentations

When working collaboratively others may well add comments to the presentation. Those comments are useful but may not need to be seen by everyone.

23.1.5 Add comments

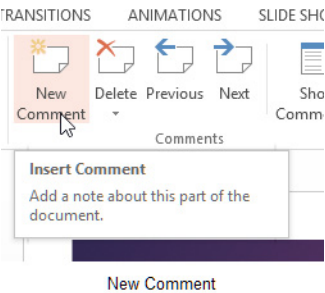
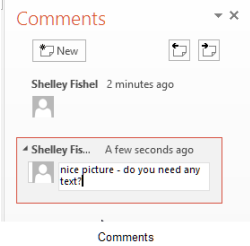
<p>1. Click the Review Ribbon</p>	
<p>2. Click New Comment</p>	 <p>Figure 303 – add comments</p>
<p>3. Type the comment in the task pane on the right</p>	 <p>Figure 304 – type a comment in the review pane</p>

23.1.6 View comments

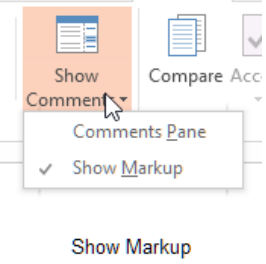
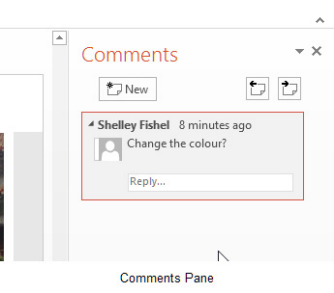
1. Click the Review Ribbon	
2. Click Show Markup this displays the comments on the slides	
3. Click Comments Pane on the Review Ribbon to see the comments in the Comments Pane on the right	

23.1.7 Hide comments

To keep the comments in the presentation – but hidden from view

4. Click on the Review Ribbon
5. Click on Comments
6. Click Show Markup so the tick goes away
7. Comments will be hidden and won't show on the slides and the Comments Pane will also close

23.1.8 Delete comments

When you delete comments they are removed from the presentation completely and you cannot get them back. If you want to keep them, Hide the Comments or create a copy of the presentation that has the comments in and a copy of the presentation where you have deleted them.

23.1.9 To Delete comments

1. Click on the comment you want to delete
2. Click on the drop down under Delete on the Review Ribbon
3. Select Delete to delete just one comment
4. Select Delete all Comments to delete all comments in the presentation

23.1.10 Marking as final

You can use Mark as Final to save a presentation as a read only file. It stops anyone from adding comments, typing or making any changes by accident or otherwise.

It is not a security feature, as it can be turned off by anyone and if you send the presentation to anyone using a version of PowerPoint pre-2010 the presentation will open as normal.



WHILE YOU WERE SLEEPING...

www.fuqua.duke.edu/whileyouweresleeping

DUKE
THE FUQUA
SCHOOL
OF BUSINESS

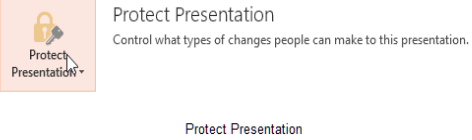
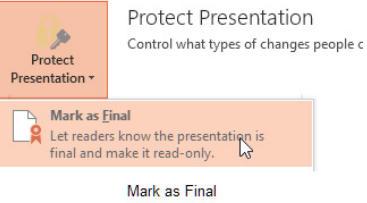
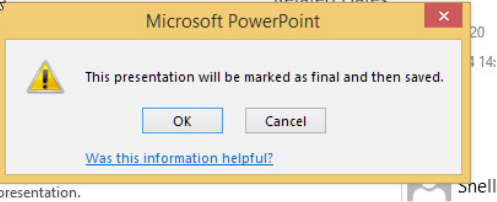
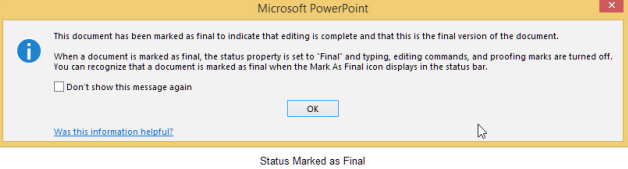

23.1.11 Mark a presentation as final

<p>1. Open the presentation you want to Mark as Final</p>	
<p>2. Click the File Menu</p>	
<p>3. Click on Protect Presentation</p>	
<p>4. Select Mark as Final</p>	
<p>5. Click OK</p>	
<p>6. Click OK</p>	

Once you have marked the presentation as final you will see both a yellow information bar along the top of the screen and an icon in the task bar.

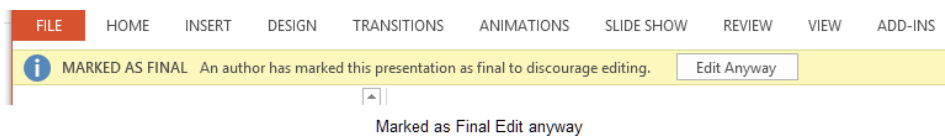

Figure 305 – presentation marked as final can still be edited

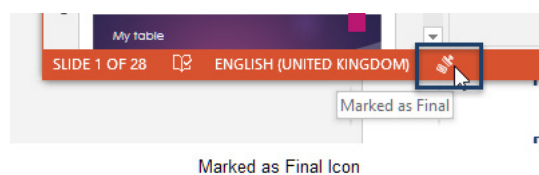

Figure 306 – marked as final icon

23.1.12 To edit a presentation that is marked as final

Click the Edit Anyway button on the yellow information bar

Or

1. Click on the File menu
2. Click on the drop down under Protect Presentation
3. Click Mark as Final

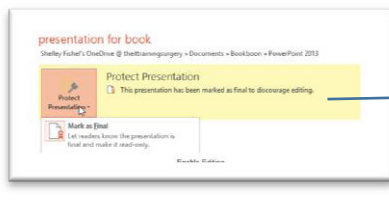

This will take Mark as Final off the presentation and allow editing as normal.

Figure 307 – Choose to remove marked as final

23.2 Compressing media

Presentations are made up of lots of different elements, such as pictures, fonts, audio, video, text and shapes. Many of the things we add to a presentation can make the file size large which means sharing via email can be problematic.

PowerPoint offers you a couple of ways to deal with media be that audio, video or pictures.

23.2.1 Compress media

<p>1. Click File</p>		
<p>2. Click Compress Media</p>		
<p>3. Select the option you require</p>	<ul style="list-style-type: none"> • Presentation Quality • Internet Quality • Low Quality 	<ul style="list-style-type: none"> • Save space while maintaining overall video and audio quality • Quality is comparable to media which is streamed over the internet • Use when space is limited such as when sending by email

23.2.2 Compress pictures

1. Select the image you want to compress
2. Click on the Picture Tools Format Ribbon
3. Click on Compress Pictures

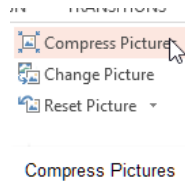

Figure 308 – compress pictures

Select the compression you want to apply

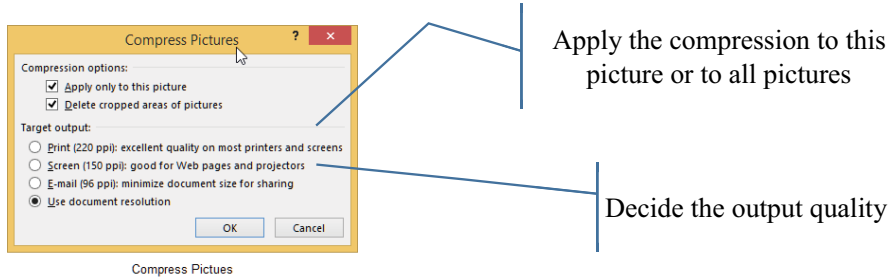

Figure 309 – choose the level of compression

Excellent Economics and Business programmes at:



**university of
 groningen**



**“The perfect start
 of a successful,
 international career.”**

CLICK HERE
 to discover why both socially
 and academically the University
 of Groningen is one of the best
 places for a student to be

www.rug.nl/feb/education



23.2.3 Embedding fonts

You are off to deliver your presentation at another venue. The venue have asked you to email across the presentation so that they can load it onto their own laptops for your use. Now not all computers come with all fonts and font variations and you might have used a commissioned font or a font that is not a regular font.

Having spent all that time creating a killer presentation, you need to make sure that when viewed on another device that it looks the same.

This is why you might embed fonts. This means that the fonts go with the presentation and you do not rely on the same fonts being installed on the host computer.

1. Click File
2. Click Options
3. Click Save on the left
4. Scroll down until you see Preserve Fidelity
5. Select the presentation you want to embed fonts in
6. Tick the box – Embed Fonts in this file
7. Select either – Embed only the characters used in the presentation (best for file size)
8. OR – Embed all characters (best for editing by other people)

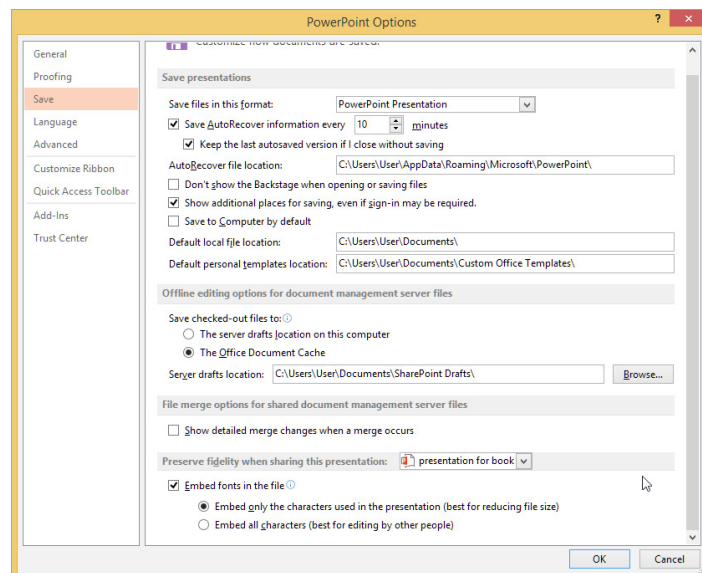

Figure 310 – embed fonts

23.2.4 Restricting permissions

If your organisation has installed Information Rights Management then you can control who has permission to open the presentation.

1. Click on the File Menu
2. Click on Protect Presentation
3. Click Restrict Access
4. Select from the options you will be offered

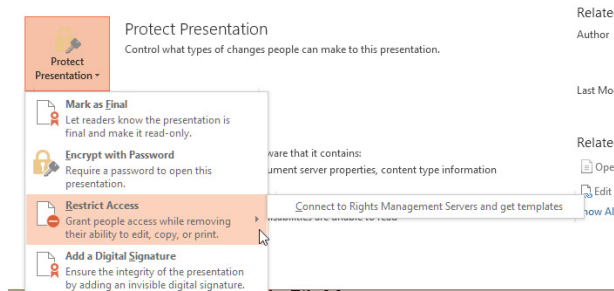

Figure 311 – restrict access

.....Alcatel-Lucent

www.alcatel-lucent.com/careers

What if you could build your future and create the future?

One generation's transformation is the next's status quo. In the near future, people may soon think it's strange that devices ever had to be "plugged in." To obtain that status, there needs to be "The Shift".



23.3 Inspecting your presentation and removing metadata

PowerPoint automatically saves personal information and some hidden data that enables you to work with others when creating a presentation. This includes things like comments, revision marks, versions, ink annotations, document properties and more. The Document Inspector looks for and can remove all such hidden data if you want.

Be warned though, once the data is gone, it's gone – so you may want to make a copy of your file before you remove the metadata in case you ever want a copy with the metadata.

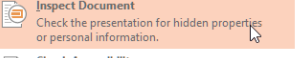
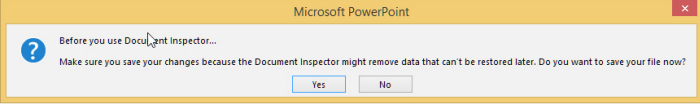
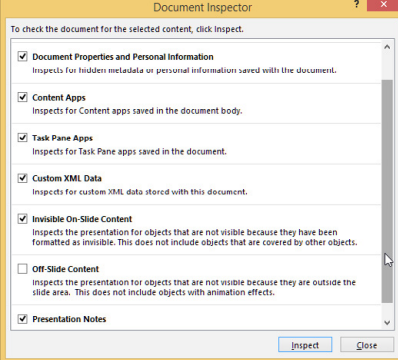
<p>1. Create a copy of the file</p>	
<p>2. Click the File Tab</p>	
<p>3. Click Info</p>	
<p>4. Click Check For Issues</p>	 <p>Inspect Presentation Before publishing this file, be aware that it contains:</p> <ul style="list-style-type: none"> Document properties, document server properties, content type information and author's name Custom XML data Content that people with disabilities are unable to read <p>Inspect Presentation</p>
<p>5. Click Inspect Document</p>	 <p>Inspect Document Check the presentation for hidden properties or personal information.</p> <p>Inspect Document</p>
<p>6. Click Yes to save the file</p>	 <p>Microsoft PowerPoint</p> <p>Before you use Document Inspector... Make sure you save your changes because the Document Inspector might remove data that can't be restored later. Do you want to save your file now?</p> <p>Yes No</p> <p>Save changes</p>
<p>7. Tick the boxes for the elements you want to inspect</p>	 <p>Document Inspector</p> <p>To check the document for the selected content, click Inspect.</p> <ul style="list-style-type: none"> <input checked="" type="checkbox"/> Document Properties and Personal Information Inspects for hidden metadata or personal information saved with the document. <input checked="" type="checkbox"/> Content Apps Inspects for Content apps saved in the document body. <input checked="" type="checkbox"/> Task Pane Apps Inspects for Task Pane apps saved in the document. <input checked="" type="checkbox"/> Custom XML Data Inspects for custom XML data stored with this document. <input checked="" type="checkbox"/> Invisible On-Slide Content Inspects the presentation for objects that are not visible because they have been formatted as invisible. This does not include objects that are covered by other objects. <input type="checkbox"/> Off-Slide Content Inspects the presentation for objects that are not visible because they are outside the slide area. This does not include objects with animation effects. <input checked="" type="checkbox"/> Presentation Notes <p>Inspect Close</p> <p>Document Inspector</p>

<p>8. Figure Click Inspect</p>	
<p>9. You will see the results and the option to remove any type of metadata</p>	 <p style="text-align: center;">Inspection results</p>

Figure 312

<p>10. Click Remove All for each type you want to remove</p>	
<p>11. Click Re-inspect</p>	<p>PowerPoint does the inspection again and comes back with results.</p>

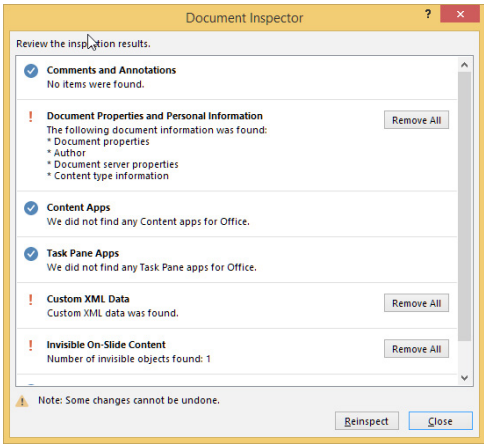
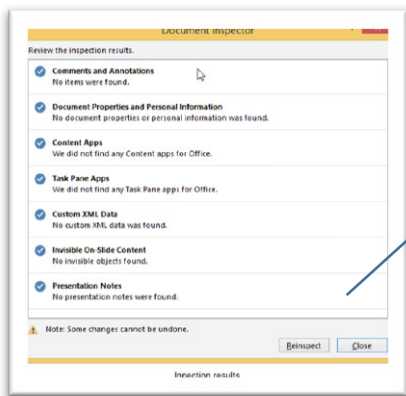

If you chose to remove all then the relevant categories will come back with no annotations

Figure 313 – No annotations all additional elements removed

23.3.1 Checking for accessibility issues

PowerPoint has a built in accessibility checker which will run through the presentation and check for any issues that will help the accessibility of the presentation.

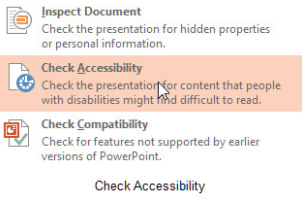
1. Click the File Menu	
2. Click Check for Issues	
3. Click Check Accessibility	
4. The Accessibility Checker Task Pane will open	You can take each step in the list and make some changes to improve accessibility for your presentation.

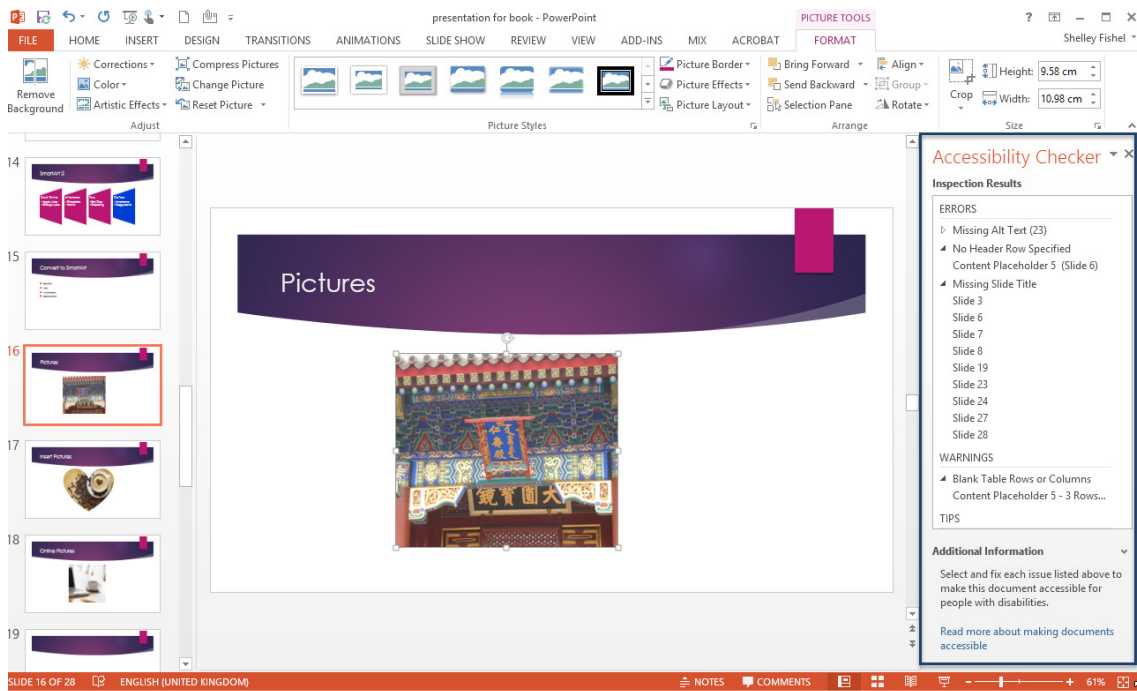

Figure 314 – Check accessibility task pane

23.3.2 Checking for compatibility issues

When working with people outside of your organisation you have no control over which version of Microsoft Office or PowerPoint they are using. You may be working with people who have versions prior to Office 2007 in which case the file format is different.

The other compatibility issue is that in each version of PowerPoint some features are taken away and new ones are added. So if you send a presentation with SmartArt to someone using PowerPoint 2003 for example, they would be able to view the SmartArt as a picture – however they would not be able to edit it. When you consider this it does make sense. In the older version the SmartArt feature does not exist so they do not have the ability to edit it.

Join the best at the Maastricht University School of Business and Economics!

Top master's programmes

- 33rd place Financial Times worldwide ranking: MSc International Business
- 1st place: MSc International Business
- 1st place: MSc Financial Economics
- 2nd place: MSc Management of Learning
- 2nd place: MSc Economics
- 2nd place: MSc Econometrics and Operations Research
- 2nd place: MSc Global Supply Chain Management and Change

Sources: Keuzegids Master ranking 2013; Elsevier 'Beste Studies' ranking 2012; Financial Times Global Masters in Management ranking 2012

Visit us and find out why we are the best!
Master's Open Day: 22 February 2014

Maastricht University is the best specialist university in the Netherlands
(Elsevier)

www.mastersopenday.nl

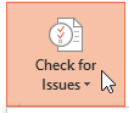
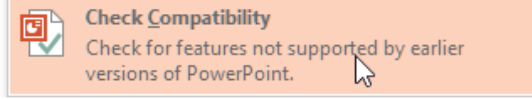

23.3.3 Check for Compatibility

1. Click File	
2. Click Check for Issues	 <p>Check for issues</p>
3. Click Check Compatibility	 <p>Check compatibility</p>

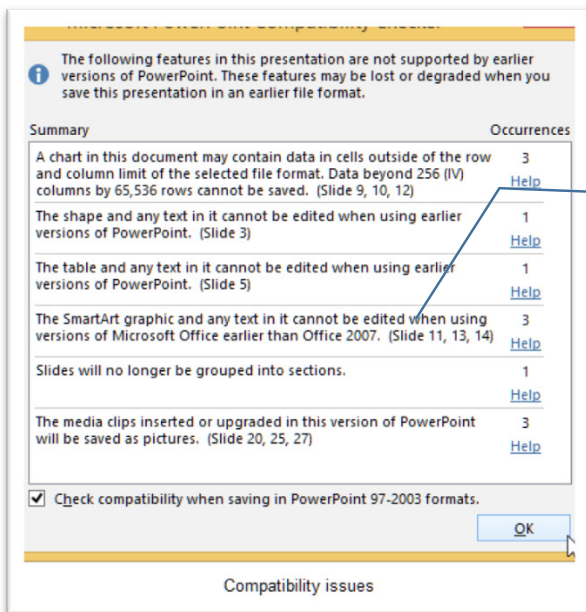

A list of issues appears, with the number of occurrences and some help links. Now you know where the issues are, you can decide how to deal with them

Figure 315 – compatibility issues

24 Index

A

Accessibility Issues 201
 Alt Key 23
 Animations 182
 Audio 177

B

Bullets and Numbering 132

C

Clip Art 166
 Comments
 delete 192
 hide 192
 Comparing
 multiple presentations 188
 Compatibility 83
 Compatibility Issues 202
 Custom Slideshows 97

E

Eyedropper 103

F

Fonts
 embedding 197

H

Handouts 76
 in Word 80

I

Images
 apply styles 162
 artistic effects 163
 Inspecting
 presentation 199

L

Layouts
 adding new 51
 renaming 53

M

Mark as Final 193

Media

 compressing 195

N

Navigating 70

O

Online Pictures 166

P

Packaging Presentations 81
 Page Setup
 options 67
 Permissions
 restricting 198
 Pictures
 change 164
 compress 164
 reset 165
 Play Narrations 92
 PowerPoint
 starting 13
 PowerPoint 2013 13
 PowerPoint 2013 Screen 14
 Presentation
 Save as web page 83
 Presentation Properties 73
 Presentations
 protect and share 189
 Presenter View 93
 Printing 74
 greyscale 79
 handouts 76
 slides 75

Q

Quick Access Toolbar 18

R

Resolution 92
 Ribbon 15
 animation 17
 customising 20
 design 16

- extra 18
- home 15
- insert 16
- review 17
- slide show 17
- transition 17
- view 18

S

Shapes

- aligning 121
- custom 117
- insert 113
- ordering 119
- styles 118

Slide Backgrounds 101

Slides

- deleting 101
- duplicating 100

- hiding 100
- transitions 179

Slideshows

- annotating 95
- present 84

Slide Shows

- recording 91
- setting up 85

Speakers Notes 77

Styles 110

T

Tables 135

Text

- formatting and styles 131

V

View In Color/Grayscale 69

Views 24



REDEFINE
YOUR FUTURE

**> Join AXA,
A GLOBAL LEADING
COMPANY IN INSURANCE
AND ASSET MANAGEMENT**

redefining / standards 

agence odg - © Photonstop

